



NIKE SOCCER





MOVE TO ZERO



Helping Protect The Future Of Sport For All Athletes*

Move to Zero is Nike's journey toward zero carbon and zero waste to help protect the future of sport. We exist to serve athletes everywhere and that's why we're on a mission to help ensure a healthy planet. For us, there is no finish line.

NikeTeam.com will now display a sunburst logo next to products made with sustainable materials.

Look for this logo  Sustainable Materials to find products made with at least 50% sustainable materials by weight, exclusive of trims. Sustainable materials include recycled polyester or organic cotton.

Recycled polyester reduces carbon emissions and waste.

Organic cotton is grown without synthetic fertilizers and with less water than conventional cotton.

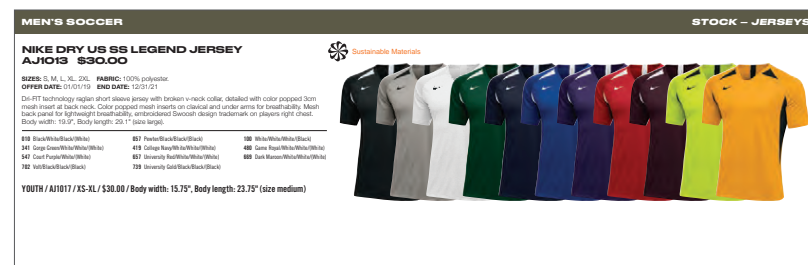

For more information on Nike Sustainability please visit nike.com/sustainability or purpose.nike.com.



TABLE OF CONTENTS



STOCK JERSEYS 4

DIGITAL KIT 32

STOCK SHORTS 35

SOCKS 46

GOALKEEPER 49

REFEREE 60

TRAINING 64

ESSENTIALS 130

EQUIPMENT / ACCESSORIES 152

TEAM CONTACT INFORMATION 163

HEADWEAR INFORMATION 164



NIKE DRI-FIT ADV VAPOR V JERSEY

M • FZ9273 W • FZ9278 K • FZ9281

- 1 Heat Transfer Swoosh**
Swoosh execution is a high density heat transfer. The garment will also accept Direct Embroidery and Screen Prints.
- 2 Recycled Materials**
This garment is made with 100% recycled materials.
- 3 Cross Dye Technique**
The body fabric is executed in a cross dyed technique to amplify the knit language through tonal colors.
- 4 Performance Fabrics**
Motum on the front body, back body and sleeves is a Dri-FIT ADV knit fabric, wicking sweat away from the body, while Helios mesh on the side panels offers breathability where athletes need it most.
- 5 Fit For All Athletes**
Continuing the new Women's fit, adding more space to the waist, allowing Her to be at Her best. Fit remains consistent for Men and Kids.
- 6 Signifier Language**
A direct one to one link of the EC24 chassis, celebrating the best athletes on the pitch.
- 7 Side Panel Construction**
The side panel is continued from the EC24 chassis which contributes to the efficiency of our patterns, reducing material waste.



 Sustainable Materials
[Nike.com/sustainability](https://nike.com/sustainability)

NIKE DRI-FIT ADV VAPOR V JERSEY SS US
\$77.00

FABRIC: 100% polyester. OFFER DATE: 01/01/25 END DATE: 12/31/26

Designed for the biggest stages in soccer, now offered to your players. The VaporKnit V jersey is made with mesh side panels, premium knit fabric and the advanced sweat-wicking power of Nike Dri-FIT ADV. This product is made with at least 75% recycled polyester fibers. Side panel construction uses a more efficient pattern to help reduce material waste.

(Body / Neck Rib - Sleeve Cuff / Underarm - Side Panel / (Swoosh)

- 010 Black with Anthracite Combo / Black / Black / (White)
- 100 White with Pure Platinum Combo / White / White / (Black)
- 410 Midnight Navy with Loyal Blue Combo / Midnight Navy / Midnight Navy / (White)
- 463 Royal Blue with Sport Blue Combo / Royal Blue / Royal Blue / (White)
- 657 University Red with Speed Red Combo / University Red / University Red / (White)



MENS / FZ9273

SIZES: XS, S, M, L, XL, 2XL



WOMENS / FZ9278

SIZES: XS, S, M, L, XL, 2XL



KIDS / FZ9281

SIZES: XS, S, M, L, XL



NEW NIKE T90 SS JERSEY

M • IQ8093 W • IQ8096 K • IQ8099

1

Iconic Design Line

Leveraging the branded and licensed teams T90 design line into Team.

2

Recycled Materials

This garment is made with 99% recycled materials through Mechanically Recycled method from PET bottles.

3

Performance Fabrics

Niobe is a Dri-FIT knit fabric, wicking sweat away from the body, with Speke mesh on the back panel to provide breathability where athletes need it most.

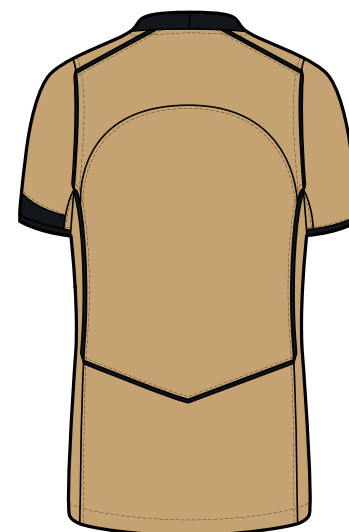
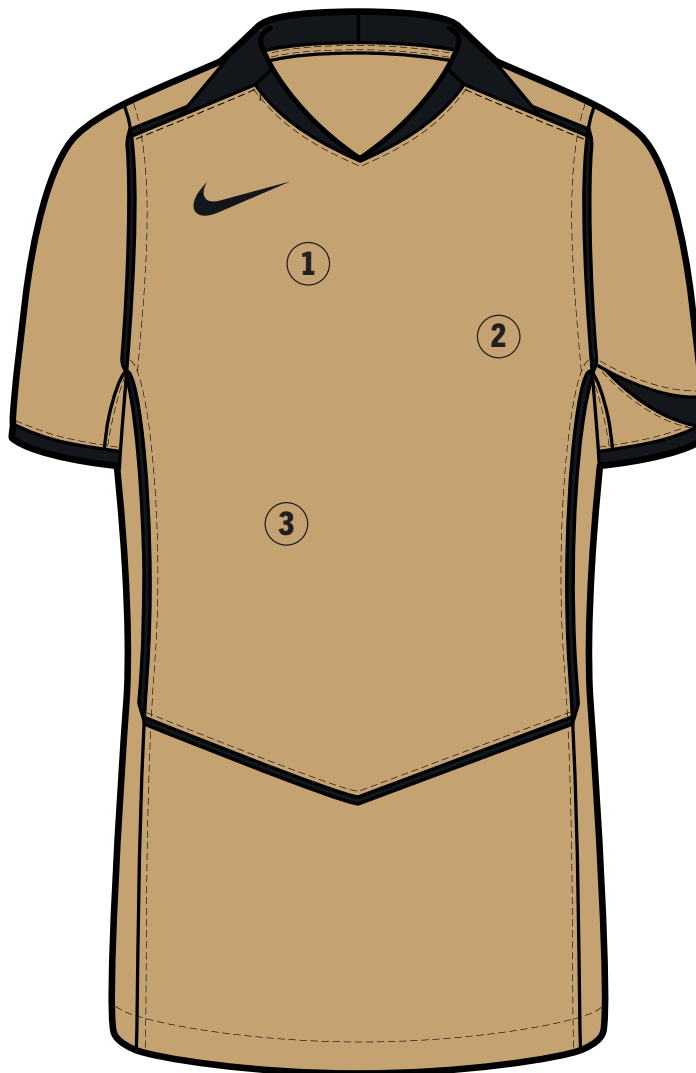

Sustainable Materials
[Nike.com/sustainability](https://nike.com/sustainability)

NEW
NIKE T90 SS JERSEY
\$60.00

FABRIC: 100% polyester. OFFER DATE: 04/01/26 END DATE: 12/31/28

- | | | |
|----------------------------|-------------------------|-------------------------|
| xxx Black/(White) | xxx White/(Wolf Grey) | xxx Gorge Green/(White) |
| xxx College Navy/(White) | xxx Valor Blue/(White) | xxx Game Royal/(White) |
| xxx University Red/(White) | xxx Jersey Gold/(Black) | xxx Team Orange/(White) |

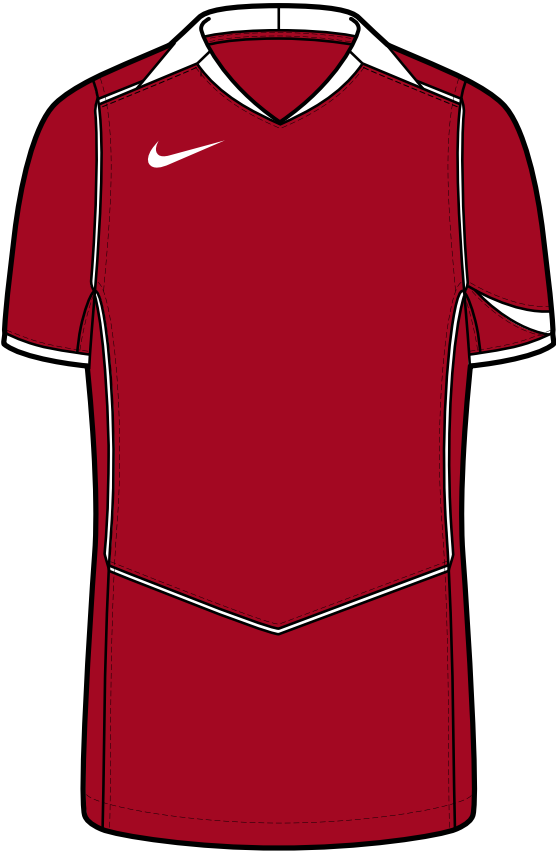

MENS / IQ8093
SIZES: XS, S, M, L, XL, 2XL, 3XL



WOMENS / IQ8096
SIZES: XS, S, M, L, XL



KIDS / IQ8099
SIZES: XS, S, M, L, XL



NEW NIKE REVOLUTION SS JERSEY

M • HV8128 W • HV8133 K • HV8138

- 1 Direct Embroidery Swoosh**
Swoosh execution is embroidered directly onto the garment. The garment will also accept Heat Transfer and Screen Prints.
- 2 Recycled Materials**
This garment is made with 100% recycled materials through Chemically recycled-Textile to textile method.
- 3 1-1 Rib at Neck & Sleeve Construction**
- 4 All Over Print Execution**
This will be a sublimated front panel. It will be placed randomly on the vertical, to optimize usage of material and reduce waste, but will result in subtle variations kit to kit.
- 5 Same Performance Fabrics**
Newton 2.0 on the front body and sleeves is a Dri-FIT knit fabric, wicking sweat away from the body, with Speke mesh on the back offering breathability where athletes need it most.
- 6 Fit For All Athletes**
Continuing the new Women's fit, adding more space to the waist, allowing Her to be at Her best. Fit remains consistent for Men and Youth.



 Sustainable Materials
[Nike.com/sustainability](https://nike.com/sustainability)

NEW
NIKE REVOLUTION SS JERSEY
\$50.00

FABRIC: 100% polyester. OFFER DATE: 04/01/26 END DATE: 12/31/28

- 010

Black/White/(White)
- 100

White/Black/(Black)
- 419

College Navy/(White)
- 657

University Red/Team Red/(White)
- 012

Wolf Grey/Anthracite/(Black)
- 354

Hyper Turq/(Black)
- 480

Game Royal/(White)



MENS / HV8128
SIZES: XS, S, M, L, XL, 2XL, 3XL



WOMENS / HV8133
SIZES: XS, S, M, L, XL



KIDS / HV8138
SIZES: XS, S, M, L, XL



NIKE DRI-FIT STRIKE IV JERSEY

M • FZ9327 W • FZ9329 K • FZ9331

- 1 Direct Embroidery Swoosh**
Swoosh execution is embroidered directly onto the garment. The garment will also accept Heat Transfer and Screen Prints.
- 2 Recycled Materials**
This garment is made with 100% recycled materials.
- 3 Cross Dye Technique**
The body fabric is executed in a cross dyed technique with a horizontal stripe aesthetic through tonal colors.
- 4 Performance Fabrics**
Newton 2.0 on the front body, back body and sleeves is a Dri-FIT knit fabric, wicking sweat away from the body, while Speke mesh on the side panels offers breathability where athletes need it most.
- 5 Fit For All Athletes**
Continuing the new Women's fit, adding more space to the waist, allowing Her to be at Her best. Fit remains consistent for Men and Kids.
- 6 Signifier Language**
A direct one to one link of the EC24 chassis, celebrating the best athletes on the pitch.
- 7 Side Panel Construction**
The side panel is continued from the EC24 chassis which contributes to the efficiency of our patterns, reducing material waste.



 Sustainable Materials
[Nike.com/sustainability](https://nike.com/sustainability)

NIKE DRI-FIT STRIKE IV JERSEY SS US

\$50.00

FABRIC: 100% polyester. **OFFER DATE:** 01/01/25 **END DATE:** 12/31/26

Inspired by what the best players wear on the biggest stages in soccer, Dri-FIT technology works with breathable mesh side panels to help keep athletes cool and composed during fast-paced play. A slim, streamlined fit ensures that nothing comes between your players and the ball. This product is made with 100% recycled polyester fibers. Side panel construction uses a more efficient pattern to help reduce material waste.

(Body / Underarm / Side Panel / Rib / (Swoosh)

- 010** Black with Anthracite Blend / Black / Black / Black / (White)
- 012** Wolf Grey with Pure Platinum Blend / Black / Bright Crimson / Bright Crimson / (White)
- 100** White with Pure Platinum Blend / White / White / White / (Black)
- 354** Hyper Turq with Tropical Twist Blend / Black / Hyper Turq / Hyper Turq / (Black)
- 410** Midnight Navy with Loyal Blue Blend / White / Midnight Navy / Midnight Navy / (White)
- 463** Royal Blue with Sport Blue Blend / White / Royal Blue / Royal Blue / (White)
- 657** University Red with Speed Red Blend / Black / University Red / University Red / (White)



MENS / FZ9327

SIZES: XS, S, M, L, XL, 2XL, 3XL



WOMENS / FZ9329

SIZES: XS, S, M, L, XL, 2XL



KIDS / FZ9331

SIZES: XS, S, M, L, XL



Sustainable Materials

NEW NIKE DRI-FIT CHALLENGE VI JERSEY SS

M • HV8141 W • HV8145 K • HV8148

- 1 Direct Embroidery Swoosh**
Swoosh execution is embroidered directly onto the garment. The garment will also accept Heat Transfer and Screen Prints.
- 2 Recycled Materials**
This garment is made with 100% recycled materials.
- 3 All Over Print**
The graphic print is takes inspiration from the vertical engineered language from the 26 elite kits.
- 4 Performance Fabrics**
Newton 2.0 on the front body and sleeves isa Dri-FIT knit fabric, wicking sweat away from the body, with Speke mesh on the back offering breathability where athletes need it most.
- 5 Fit For All Athletes**
Continuing the new Women's fit, adding more space to the waist, allowing Her to be at Her best. Fit remains consistent for Men and Youth.
- 6 Print Execution**
This will be a sublimated front panel and sleeves. It will be placed randomly on the vertical, to optimize usage of material and reduce waste, but will result in subtle variations kit to kit.

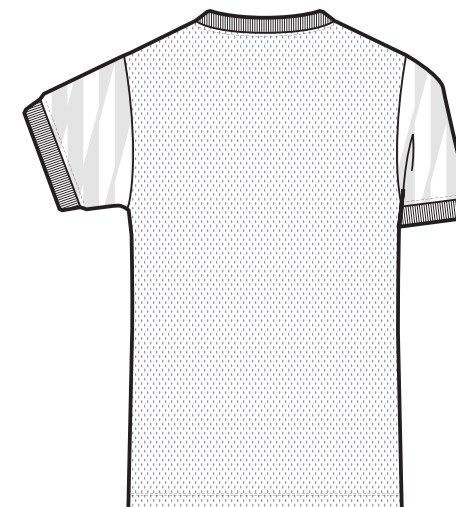
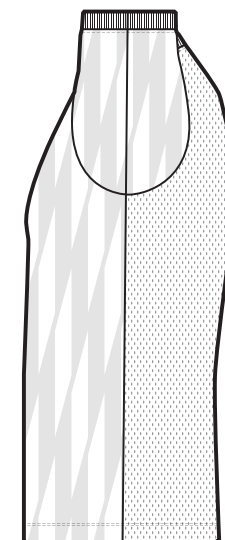

 Sustainable Materials
[Nike.com/sustainability](https://nike.com/sustainability)

NEW
NIKE DRI-FIT CHALLENGE VI JERSEY SS
\$47.00

FABRIC: 100% polyester. OFFER DATE: 01/01/26 END DATE: 12/31/27

- | | | |
|--------------------------------|-----------------------------------|--------------------------------|
| 010 Black/(White) | 012 Wolf Grey/(Black) | 100 White/(Black) |
| 341 Gorge Green/(White) | 419 College Navy/(White) | 448 Valor Blue/(White) |
| 480 Game Royal/(White) | 657 University Red/(White) | 692 Team Maroon/(White) |
| 702 Volt/(Black) | 891 Team Orange/(Black) | |



MENS / HV8141

SIZES: XS, S, M, L, XL, 2XL, 3XL



WOMENS / HV8145

SIZES: XS, S, M, L, X, 2XL



KIDS / HV8148

SIZES: XS, S, M, L, XL



NIKE DRI-FIT CHALLENGE V JERSEY SS US
\$47.00

FABRIC: 100% polyester. OFFER DATE: 01/01/24 END DATE: 12/31/25

The Nike Dri-FIT Challenge V Jersey is designed to keep your players cool and comfortable through 90 minutes and beyond. Mesh on the back and side panels offer breathability where athletes need it most. Body and sleeves are a Nike Dri-FIT knit fabric that moves sweat away to help keep players dry. This top is made with 100% recycled material. Side panel construction uses a more efficient pattern to help reduce material waste. Slim fit for a tailored look and feel.

- | | | | | | |
|-----|---------------------------|-----|------------------------------|-----|---------------------------|
| 010 | Black/White/(White) | 012 | Wolf Grey/Black/(Black) | 100 | White/Black/(Black) |
| 341 | Gorge Green/White/(White) | 419 | College Navy/White/(White) | 448 | Valor Blue/White/(White) |
| 480 | Game Royal/White/(White) | 657 | University Red/White/(White) | 692 | Team Maroon/White/(White) |
| 702 | Volt/Black/(Black) | 891 | Team Orange/Black/(Black) | | |



MENS / FD7417

SIZES: XS, S, M, L, XL, 2XL, 3XL



WOMENS / FD7425

SIZES: XS, S, M, L, XL, 2XL



KIDS / FD7427

SIZES: XS, S, M, L, XL



NIKE DRI-FIT PRECISION VII JERSEY

M • FZ9332 W • FZ9334 K • FZ9336

- 1 Direct Embroidery Swoosh**
Swoosh execution is embroidered directly onto the garment. The garment will also accept Heat Transfer and Screen Prints.
- 2 All Over Print**
The graphic print is shared from the Champions League 24/25 prematch graphic, clashing images of classic sculpture with a D.I.Y zine aesthetic, a rebel celebration of the Nike Goddess.
- 3 Recycled Materials**
This garment is made with 100% recycled materials.
- 4 Performance Fabrics**
Newton 2.0 on the front body and sleeves is a Dri-FIT knit fabric, wicking sweat away from the body, with Speke mesh on the back offering breathability where athletes need it most.
- 5 Fit For All Athletes**
Continuing the new Women's fit, adding more space to the waist, allowing Her to be at Her best. Fit remains consistent for Men and Kids.
- 6 Print Execution**
This will be a sublimated front panel and sleeves. It will be placed randomly on the vertical, to optimize usage of material and reduce waste, but will result in subtle variations kit to kit.



NIKE DRI-FIT PRECISION VII JERSEY SS US
\$45.00

FABRIC: 100% polyester. OFFER DATE: 01/01/25 END DATE: 12/31/26

Let your players stand-out in the Nike Precision VII Jersey. Dri-FIT technology pairs with breathable mesh in a slim, streamlined fit to help keep players dry and cool. All-over print is inspired by clashing images of a classic sculpture of the Nike Goddess. This product is made with 100% recycled polyester fibers.

- | | | | |
|-----|-----------------------------------|-----|-------------------------------------|
| 010 | Black/Anthracite/(White) | 100 | White/Pure Platinum/(Black) |
| 302 | Pine Green/(White) | 410 | Midnight Navy/Dark Obsidian/(White) |
| 412 | University Blue/Coast/(White) | 448 | Valor Blue/Coast/(White) |
| 463 | Sport Royal/Royal Blue/(White) | 657 | University Red/(White) |
| 677 | Team Red/Night Maroon/(White) | 692 | Team Maroon/Night Maroon/(White) |
| 702 | Volt/Black/(White) | 719 | Tour Yellow/University Gold/(Black) |
| 819 | Safety Orange/Team Orange/(Black) | | |



MENS / FZ9332

SIZES: XS, S, M, L, XL, 2XL, 3XL



WOMENS / FZ9334

SIZES: XS, S, M, L, XL, 2XL



KIDS / FZ9336

SIZES: XS, S, M, L, XL



NIKE DRI-FIT PRECISION VI JERSEY SS US
\$45.00

FABRIC: 100% polyester. OFFER DATE: 01/01/23 END DATE: 12/31/25

Make a statement on the field in the Nike Precision Jersey. Lightweight sweat-wicking fabric pairs with breathable mesh in a slim, streamlined fit to help keep you dry and cool from kickoff to the final whistle. Embroidered Swoosh design trademark. Its linear design comes in 7 different colors to energize your team's game-day look.

- 010

Black/Cool Grey/(White)
- 341

Gorge Green/Pro Green/(White)
- 480

Game Royal/Coast Blue/(White)
- 702

Volt/Black/(White)
- 100

White/Wolf Grey/(Black)
- 419

College Navy/Dark Obsidian/(White)
- 657

University Red/Gym Red/(White)



MENS / DR0945

SIZES: S, M, L, XL, 2XL



WOMENS / DR0948

SIZES: XS, S, M, L, XL



KIDS / DR0951

SIZES: XS, S, M, L, XL



NEW NIKE DRI-FIT TROPHY VI JERSEY SS

M • HV8151 W • HV8155 K • HV8158

- 1 Direct Embroidery Swoosh**
Swoosh execution is embroidered directly onto the garment. The garment will also accept Heat Transfer and Screen Prints.
- 2 Recycled Materials**
This garment is made with 100% recycled materials.
- 3 1-1 Rib At Cuffs & Raglan Sleeve Construction**
Provides classic sport look with the ability to color block.
- 4 Performance Fabrics**
Newton 2.0 on the front body and sleeves is a Dri-FIT knit fabric, wicking sweat away from the body, with Speke mesh on the back offering breathability where athletes need it most.
- 5 Fit For All Athletes**
Continuing the new Women's fit, adding more space to the waist, allowing Her to be at Her best. Fit remains consistent for Men and Youth.



 Sustainable Materials
[Nike.com/sustainability](https://nike.com/sustainability)

NEW
NIKE DRI-FIT TROPHY VI JERSEY SS
\$40.00

FABRIC: 100% polyester. OFFER DATE: 01/01/26 END DATE: 12/31/28

- | | |
|---|--|
| 010 Black/White/(White) | 101 White/Wolf Grey/(Black) |
| 341 Gorge Green/Pine Green/(White) | 354 Hyper Turq/Chlorine Blue/(Black) |
| 419 College Navy/Photo Blue/(White) | 448 Valor Blue/College Navy/(White) |
| 480 Game Royal/College Navy/(White) | 547 Court Purple/Black/(White) |
| 658 University Red/Team Maroon/(White) | 739 University Gold/Tour Yellow/(Black) |
| 891 Team Orange/Safety Orange/(Black) | |



MENS / HV8151

SIZES: XS, S, M, L, XL, 2XL, 3XL



WOMENS / HV8155

SIZES: XS, S, M, L, X, 2XL



KIDS / HV8158

SIZES: XS, S, M, L, XL



NIKE DRI-FIT TROPHY V JERSEY SS US
\$40.00

FABRIC: 100% polyester. OFFER DATE: 01/01/23 END DATE: 12/31/25

Gear up for serious play in the lightweight sweat-wicking Nike Trophy Jersey, designed to keep you dry when the match heats up. Breathable mesh teams with lightweight knit fabric in a slim, streamlined fit to keep the air flowing and distractions low—so you can focus on staying ahead of the ball. Embroidered Swoosh design trademark.

- 010

Black/White/White/(White)
- 012

Wolf Grey/Bright Crimson/Bright Crimson/(Black)
- 101

White/White/White/(Black)
- 341

Gorge Green/Pine Green/Pine Green/(White)
- 354

Hyper Turq/Chlorine Blue/Chlorine Blue/(White)
- 419

College Navy/Photo Blue/Photo Blue/(White)
- 448

Valor Blue/College Navy/College Navy/(White)
- 480

Game Royal/College Navy/College Navy/(White)
- 657

University Red/Team Maroon/Team Maroon/(White)
- 739

University Gold/Yellow Tour/Yellow Tour/(Black)
- 891

Team Orange/Safety Orange/Safety Orange/(Black)



MENS / DR0934

SIZES: S, M, L, XL, 2XL



WOMENS / DR0940

SIZES: XS, S, M, L, XL



KIDS / DR0943

SIZES: XS, S, M, L, XL



NIKE DRI-FIT STRIPED DIVISION V JERSEY

M • FZ9337 W • FZ9339 K • FZ9341

- 1 Direct Embroidery Swoosh**
Swoosh execution is embroidered directly onto the garment. The garment will also accept Heat Transfer and Screen Prints.
- 2 Recycled Materials**
This garment is made with 100% recycled materials.
- 3 Stripe Pattern**
A staple of football graphic heritage, an update to the classic vertical stripe kit, with slightly wider stripes.
- 4 Performance Fabrics**
Segment on the front body, sleeves and lower back is a Dri-FIT knit fabrication with a mesh jacquard to offer breathability through the garment, with a Speke mesh upper back panel for breathability where athletes need it most.
- 5 Fit For All Athletes**
Continuing the new Women's fit, adding more space to the waist, allowing Her to be at Her best. Fit remains consistent for Men and Kids.



 Sustainable Materials
[Nike.com/sustainability](https://nike.com/sustainability)

NIKE STRIPED DIVISION V JERSEY SS US
\$37.00

FABRIC: 100% polyester. OFFER DATE: 01/01/25 END DATE: 12/31/27

An updated knit construction works with Dri-FIT technology for optimal breathability and comfort. The additional mesh back panel increases airflow, helping your players keep cool as the game heats up. This product is made with 100% recycled polyester fibers.

- | | | | | | |
|-----|------------------------------|-----|-------------------------------|-----|-------------------------------|
| 010 | Black/Anthracite/(White) | 100 | White/Black/(White) | 102 | White/University Blue/(Black) |
| 105 | White/Midnight Navy/(White) | 302 | Pine Green/Black/(White) | 463 | Royal Blue/Black/(White) |
| 657 | University Red/Black/(White) | 739 | University Gold/Black/(White) | | |



MENS / FZ9337

SIZES: XS, S, M, L, XL, 2XL, 3XL BODY WIDTH: 21.25", BODY LENGTH: 29.75" (SIZE LARGE)



WOMENS / FZ9339

SIZES: XS, S, M, L, XL, 2XL BODY WIDTH: 18.5", BODY LENGTH: 26.75" (SIZE MEDIUM)



KIDS / FZ9341

SIZES: XS, S, M, L, XL



NEW NIKE DRI-FIT ACADEMY II JERSEY SS

M • HV8160 W • HV8164 K • HV8168

- 1 Direct Embroidery Swoosh**
Swoosh execution is embroidered directly onto the garment. The garment will also accept Heat Transfer and Screen Prints.
- 2 Recycled Materials**
This garment is made with 100% recycled materials.
- 3 All Over Print**
The graphic print is shared from the engineered knit language from the elite 26 kits.
- 4 Performance Fabrics**
Newton 2.0 on the front body and sleeves is a Dri-FIT knit fabric, wicking sweat away from the body, with Speke mesh on the back offering breathability where athletes need it most.
- 5 Fit For All Athletes**
Continuing the new Women's fit, adding more space to the waist, allowing Her to be at Her best. Fit remains consistent for Men and Youth.
- 6 Print Execution**
This will be a sublimated at the sleeves. It will be placed randomly on the vertical, to optimize usage of material and reduce waste, but will result in subtle variations kit to kit.

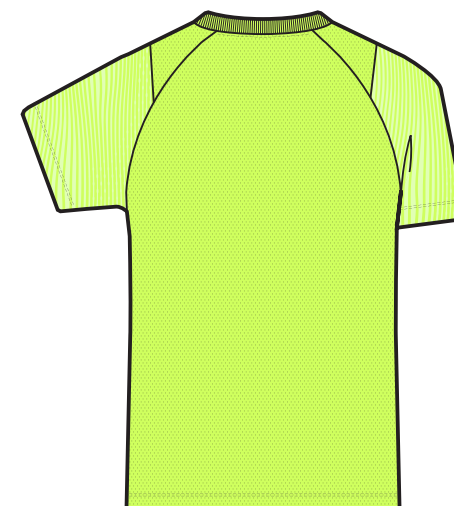
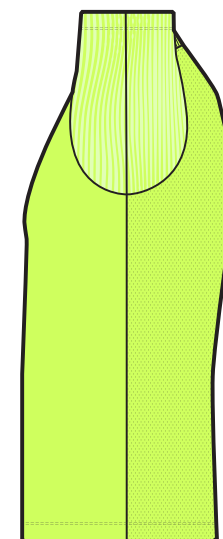
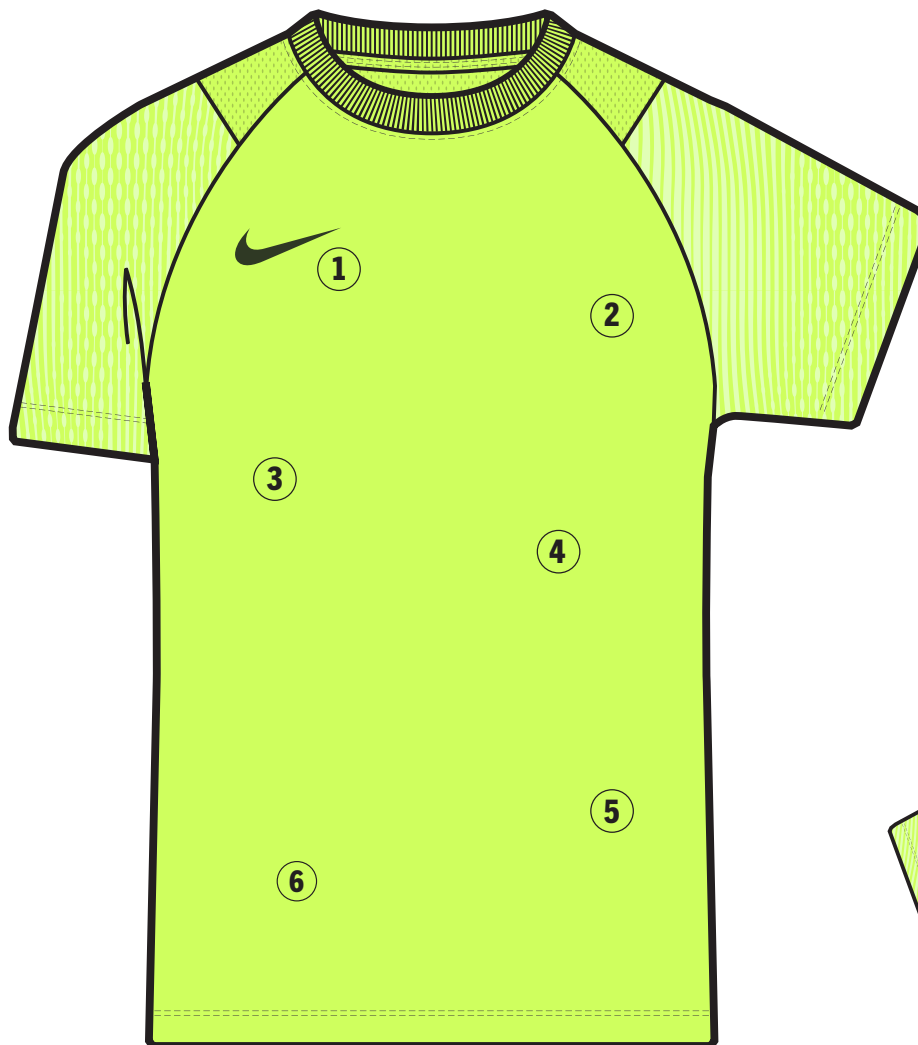

 Sustainable Materials
[Nike.com/sustainability](https://nike.com/sustainability)

NEW
NIKE DRI-FIT ACADEMY II JERSEY SS
\$37.00

FABRIC: 100% polyester. OFFER DATE: 01/01/26 END DATE: 12/31/29

- | | |
|--|--|
| 010 Black/Anthracite/(White) | 012 Wolf Grey/Neutral Grey/(Black) |
| 105 White/White/(Black) | 341 Gorge Green/Pine Green/(White) |
| 419 College Navy/Mystic Navy/(White) | 480 Game Royal/Royal Blue/(White) |
| 547 Court Purple/Varsity Purple/(White) | 657 University Red/University Red/(White) |
| 692 Team Maroon/University Red/(White) | 702 Volt/Barely Volt/(White) |
| 739 University Gold/Yellow Strike/(Black) | |



MENS / HV8160
SIZES: XS, S, M, L, XL, 2XL, 3XL, 4XL



WOMENS / HV8164
SIZES: XS, S, M, L, XL, 2XL, 3XL



KIDS / HV8168
SIZES: XS, S, M, L, XL



NIKE DRI-FIT ACADEMY JERSEY SS US
\$37.00

FABRIC: 100% polyester. OFFER DATE: 01/01/22 END DATE: 12/31/25

Every journey to greatness begins with mastering the fundamentals. But make no mistake, the Nike Dri-FIT Academy Jersey is anything but basic. It features sweat-wicking fabric to help keep you cool during your pre-match or training routine.

- | | | | | | |
|-----|----------------------------|-----|-------------------------------|-----|---------------------------|
| 010 | Black/White/(White) | 012 | Wolf Grey/Black/(Black) | 100 | White/Wolf Grey/(Black) |
| 341 | Gorge Green/White/(White) | 419 | College Navy/White/(White) | 480 | Game Royal/White/(White) |
| 547 | Court Purple/White/(White) | 657 | University Red/White/(White) | 692 | Team Maroon/White/(White) |
| 702 | Volt/Black/(Black) | 739 | University Gold/Black/(Black) | | |



MENS / DH8033

SIZES: S, M, L, XL, 2XL



WOMENS / DH8232

SIZES: XS, S, M, L, XL



KIDS / DH8386

SIZES: XS, S, M, L, XL



NIKE DRI-FIT PARK DERBY IV JERSEY SS US
\$32.00

FABRIC: 100% polyester. OFFER DATE: 01/01/24 END DATE: 12/31/26

Help your teams look and play their best in the Nike Dri-FIT Park Derby IV Jersey. Mesh on the back and underarm panels offer breathability where athletes need it most. Body and sleeves are a Nike Dri-FIT knit fabric that moves sweat away to help keep players dry. This top is made with 100% recycled material. Side panel construction uses a more efficient pattern to help reduce material waste. Slim fit for a tailored feel.

- | | | | | | |
|-----|------------------------------|-----|-------------------------------|-----|--------------------------|
| 010 | Black/White/(White) | 012 | Wolf Grey/Volt/(Black) | 100 | White/Wolf Grey/(Black) |
| 419 | College Navy/White/(White) | 448 | Valor Blue/White/(White) | 480 | Game Royal/White/(White) |
| 657 | University Red/White/(White) | 739 | University Gold/White/(White) | | |



MENS / FD7432

SIZES: XS, S, M, L, XL, 2XL, 3XL



WOMENS / FD7437

SIZES: XS, S, M, L, XL, 2XL



KIDS / FD7439

SIZES: XS, S, M, L, XL



NIKE DRI-FIT TIEMPO PREMIER II JERSEY LS US
\$32.00

FABRIC: 100% polyester. OFFER DATE: 01/01/22 END DATE: 12/31/26

The Nike Dri-FIT Tiempo Premier II Jersey brings you the cool performance of sweat-wicking fabric and a mesh back panel kick in when the game heats up.

- | | | | | | |
|-----|--------------------------|-----|------------------------------|-----|----------------------------|
| 010 | Black/White/(White) | 100 | White/White/(Black) | 419 | College Navy/White/(White) |
| 480 | Game Royal/White/(White) | 657 | University Red/White/(White) | | |



MENS / DH8046

SIZES: S, M, L, XL, 2XL



WOMENS / DH8236

SIZES: XS, S, M, L, XL



KIDS / DH8407

SIZES: XS, S, M, L, XL



NIKE DRI-FIT TIEMPO PREMIER II JERSEY SS US
\$27.00

FABRIC: 100% polyester. OFFER DATE: 01/01/22 END DATE: 12/31/26

The Nike Dri-FIT Tiempo Premier II Jersey brings you the cool performance of sweat-wicking fabric and a mesh back panel kick in when the game heats up.

- | | | | | | |
|-----|------------------------------|-----|----------------------------|-----|--------------------------|
| 010 | Black/White/(White) | 012 | Wolf Grey/Black/(Black) | 100 | White/White/(Black) |
| 341 | Gorge Green/White/(White) | 419 | College Navy/White/(White) | 448 | Valor Blue/White/(White) |
| 480 | Game Royal/White/(White) | 547 | Court Purple/White/(White) | 616 | Vivid Pink/Black/(Black) |
| 657 | University Red/White/(White) | 692 | Team Maroon/White/(White) | 702 | Volt/Black/(Black) |
| 891 | Team Orange/Black/(Black) | | | | |

MENS / DH8044

SIZES: S, M, L, XL, 2XL



WOMENS / DH8235

SIZES: XS, S, M, L, XL



KIDS / DH8390

SIZES: XS, S, M, L, XL



NEW NIKE DRI-FIT PARK VIII JERSEY SS

M • HV8185 W • HV8186 K • HV8188

- 1 Direct Embroidery Swoosh**
Swoosh execution is embroidered directly onto the garment. The garment will also accept Heat Transfer and Screen Prints.
- 2 Recycled Materials**
This garment is made with 100% recycled materials.
- 3 Raglan Sleeves**
Updated sleeve construction from the prior version of the Park jersey.
- 4 Performance Fabrics**
Newton 2.0 on the front body and sleeves is a Dri-FIT knit fabric, wicking sweat away from the body, with Speke mesh on the back offering breathability where athletes need it most.
- 5 Fit For All Athletes**
Continuing the new Women's fit, adding more space to the waist, allowing Her to be at Her best. Fit remains consistent for Men and Youth.



 Sustainable Materials
[Nike.com/sustainability](https://nike.com/sustainability)

NEW
NIKE DRI-FIT PARK VIII JERSEY SS US
\$22.00

FABRIC: 100% polyester. OFFER DATE: 01/01/26 END DATE: 12/31/31

- | | | | | | |
|-----|-------------------------|-----|------------------------|-----|------------------------|
| 010 | Black/(White) | 012 | Wolf Grey/(Black) | 100 | White/(Black) |
| 341 | Gorge Green/(White) | 354 | Hyper Turq/(Black) | 419 | College Navy/(White) |
| 448 | Valor Blue/(White) | 480 | Game Royal/(White) | 547 | Court Purple/(White) |
| 616 | Vivid Pink/(Black) | 635 | Bright Crimson/(Black) | 657 | University Red/(White) |
| 692 | Team Maroon/(White) | 702 | Volt/(Black) | 729 | Jersey Gold/(Black) |
| 739 | University Gold/(Black) | 891 | Team Orange/(Black) | | |



MENS / HV8185

SIZES: XS, S, M, L, XL, 2XL, 3XL



WOMENS / HV8186

SIZES: XS, S, M, L, X, 2XL



KIDS / HV8188

SIZES: XS, S, M, L, XL



NIKE PARK VII JERSEY SS US
\$22.00

FABRIC: 100% polyester. OFFER DATE: 04/01/20 END DATE: 12/31/25

Dri-FIT knit short-sleeve jersey with self fabric crew collar. No under arm seam for better movement. Mesh side panels for maximum ventilation. Embroidered Swoosh design trademark. Woven authentic. Nike Sports jock tag.

010	Black/(White)	012	Wolf Grey/(Black)	100	White/(Black)
341	Gorge Green/(White)	354	Hyper Turq/(Black)	419	College Navy/(White)
448	Valor Blue/(White)	480	Game Royal/(White)	547	Court Purple/(White)
635	Bright Crimson/(Black)	657	University Red/(White)	702	Volt/(Black)
739	University Gold/(Black)	891	Team Orange/(Black)		



MENS / BV6710

SIZES: S, M, L, XL, 2XL BODY WIDTH: 22", BODY LENGTH: 29.75" (SIZE LARGE)



WOMENS / BV6730

SIZES: XS, S, M, L, XL BODY WIDTH: 18.5", BODY LENGTH: 26.75" (SIZE MEDIUM)



KIDS / BV6742

SIZES: XS, S, M, L, XL BODY WIDTH: 16.75", BODY LENGTH: 22.75" (SIZE MEDIUM)



NIKE DRI-FIT DIGITAL 24 JERSEY 60D US

M • DR2728 W • DR2730 K • DR2732



NEW HOOPS OPTION



CLASSIC HOOPS OPTION



HARLEQUIN OPTION



SOLID OPTION



NEW STRIPES OPTION



CLASSIC STRIPES OPTION



NEW ERA GX3 OPTION

Pick from 8 digital print options, and dress your squad like their heroes in the Nike Dri-FIT US Digital 24 Jersey.



CUSTOMIZE IT

For complete embellishment and pricing options please visit [NIKETEAM.COM](https://www.niketeam.com)



Sustainable Materials
[Nike.com/sustainability](https://www.nike.com/sustainability)

NIKE DRI-FIT DIGITAL 24 JERSEY 60D US
BLANK \$70.00

FABRIC: 100% polyester. OFFER DATE: 01/01/23 END DATE: 10/15/27

Dress your squad like their heroes in the Nike Dri-FIT US Digital 24 Jersey. Mesh on the back and side panels offer breathability where athletes need it most. Body and sleeves are a Nike Dri-FIT knit fabric that moves sweat away to help keep players dry. Highly customizable with school and team details. This top is made with 100% recycled material. Side and back panel construction use a more efficient pattern to help reduce material waste.



CUSTOMIZE IT

For complete embellishment and pricing options please visit [NIKETEAM.COM](https://www.niketeam.com)



Sustainable Materials

MENS / DR2728

SIZES: S, M, L, XL, 2XL



WOMENS / DR2730

SIZES: S, M, L, XL



KIDS / DR2732

SIZES: XS, S, M, L, XL BODY WIDTH: 15.75", BODY LENGTH: 21.75" (SIZE MEDIUM)



NIKE DRI-FIT DIGITAL 24 SHORT 60D US
BLANK \$60.00

FABRIC: 100% polyester. OFFER DATE: 01/01/23 END DATE: 10/15/27

The Nike Dri-FIT US Digital 24 Shorts features sweat-wicking fabric to help keep your players dry and comfortable whether you're training or competing. This product is made with 100% recycled polyester fibers.

 **CUSTOMIZE IT**
For complete embellishment and pricing options please visit [NIKETEAM.COM](https://www.niketeam.com)



MENS / FD8765

SIZES: S, M, L, XL, 2XL HIP WIDTH: 22.25" (SIZE LARGE), INSEAM LENGTH: 8.25" (ALL SIZES)



WOMENS / FD8772

SIZES: S, M, L, XL HIP WIDTH: 21" (SIZE MEDIUM), INSEAM LENGTH: 5.75" (ALL SIZES)



KIDS / FD8774

SIZES: XS, S, M, L, XL HIP WIDTH: 16.75", INSEAM LENGTH: 7" (SIZE MEDIUM)



 Sustainable Materials

NIKE DRI-FIT WOVEN VENOM SHORT IV US
\$42.00

FABRIC: Body: 87% polyester/13% spandex. Mesh: 100% polyester.
OFFER DATE: 01/01/24 **END DATE:** 12/31/26

The Nike Dri-FIT Venom IV Shorts are designed for soccer's rising stars. Made with Nike Dri-FIT woven fabric, they wick sweat away from the body with four-way stretch properties for increased range of motion. Mesh inner gusset helps to increase breathability. These shorts are made with at least 75% recycled materials. Side panel construction uses a more efficient pattern to help reduce material waste. Slim fit for a tailored look and feel.

010 Black/White/(White)	012 Wolf Grey/Black/(Black)	100 White/Black/(Black)
302 Pine Green/White/(White)	419 College Navy/White/(White)	448 Valor Blue/White/(White)
480 Game Royal/White/(White)	547 Court Purple/White/(White)	657 University Red/White/(White)
692 Team Maroon/White/(White)	739 University Gold/Black/(Black)	



MENS / FD7442

SIZES: XS, S, M, L, XL, 2XL, 3XL, ST, MT, LT, XLT, 2XLT, 3XLT **INSEAM LENGTH:** 7.75"



WOMENS / FD7471

SIZES: XS, S, M, L, XL, 2XL, XST, ST, MT, LT, XLT, 2XLT **INSEAM LENGTH:** 4.5"



KIDS / FD7473

SIZES: XS, S, M, L, XL **INSEAM LENGTH:** 7" (SIZE MEDIUM)



NEW NIKE T90 SHORT

M • IQ8094 W • IQ8098 K • IQ8100

1

Recycled Materials

This garment is made with 99% recycled materials through Mechanically Recycled method from PET bottles.

2

Performance Fabrics

Niobe is a Dri-FIT knit fabric, wicking sweat away from the body, with Speke mesh on the back panel to provide breathability where athletes need it most.

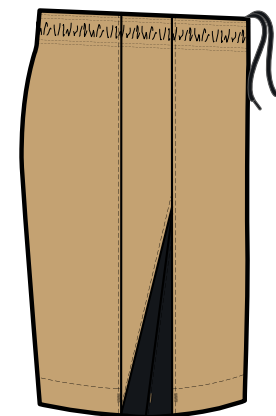

 Sustainable Materials
[Nike.com/sustainability](https://nike.com/sustainability)

NEW
NIKE T90 SHORT
\$40.00

FABRIC: 100% polyester. OFFER DATE: 04/01/26 END DATE: 12/31/28

- | | | |
|----------------------------|-------------------------|-------------------------|
| xxx Black/(White) | xxx White/(Wolf Grey) | xxx Gorge Green/(White) |
| xxx College Navy/(White) | xxx Valor Blue/(White) | xxx Game Royal/(White) |
| xxx University Red/(White) | xxx Jersey Gold/(Black) | xxx Team Orange/(White) |



MENS / IQ8094
SIZES: XS, S, M, L, XL, 2XL, 3XL

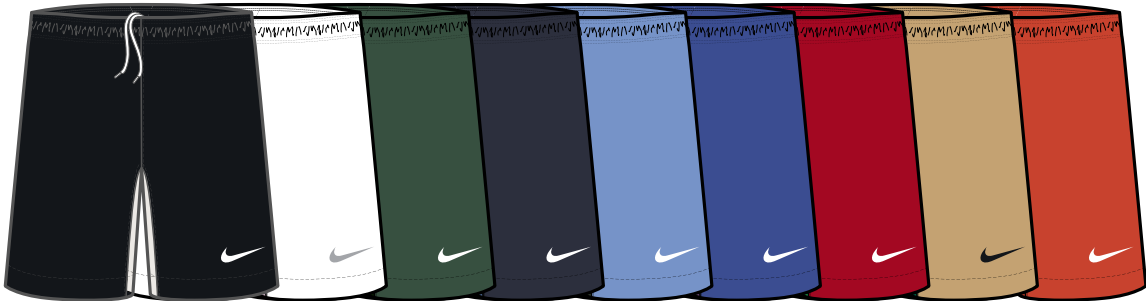

WOMENS / IQ8098
SIZES: XS, S, M, L, XL

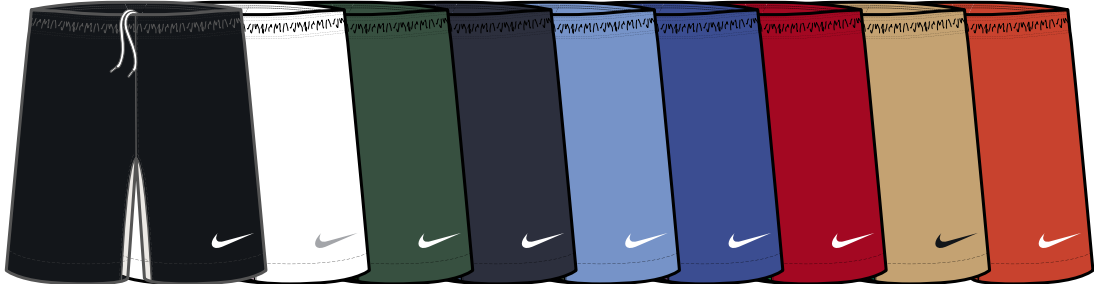

KIDS / IQ8100
SIZES: XS, S, M, L, XL

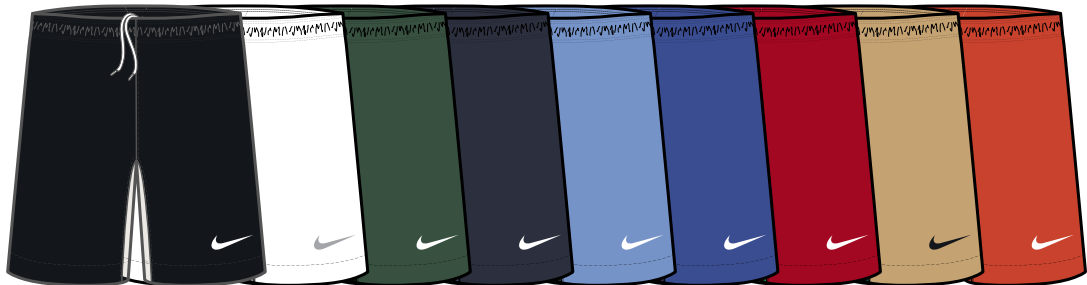

NEW NIKE DRI-FIT LASER VI SHORT W

M • HV8252 W • HV8253 K • HV8255

- 1 Waistband Construction**
Classic encased elastic waistband construction with internal drawcord.
- 2 Recycled Materials**
This garment is made with 100% recycled materials.
- 3 Performance Fabrics**
“Commit” on the front and back is a Dri-FIT woven fabric, wicking sweat away from the body.
- 4 Direct Embroidery Swoosh**
Swoosh execution is embroidered directly onto the garment.
- 5 Fit For All Athletes**
The Men’s inseam is 7.5”, Women’s inseam is 5.5”, and the Youth inseam grades by size from 7” for a Medium.
- 6 Side Vents At Hem**
Promotes improved mobility.

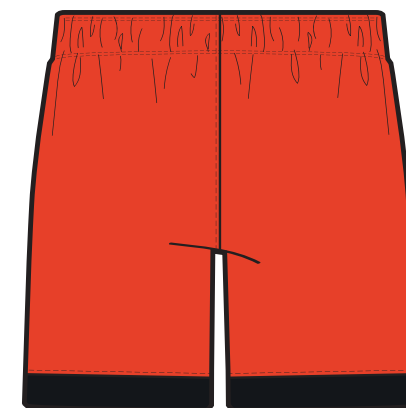

 Sustainable Materials
[Nike.com/sustainability](https://nike.com/sustainability)



NEW
NIKE DRI-FIT LASER VI SHORT W US
\$32.00

FABRIC: 100% polyester. OFFER DATE: 01/01/26 END DATE: 12/31/28

- | | | |
|------------------------------------|-----------------------------------|--------------------------------|
| 010 Black/(White) | 012 Wolf Grey/(Black) | 100 White/(Black) |
| 341 Gorge Green/(White) | 419 College Navy/(White) | 480 Game Royal/(White) |
| 616 Vivid Pink/(Black) | 657 University Red/(White) | 692 Team Maroon/(White) |
| 739 University Gold/(Black) | 891 Team Orange/(Black) | |



MENS / HV8252
SIZES: XS, S, M, L, XL, 2XL, 3XL INSEAM LENGTH: 7.5"

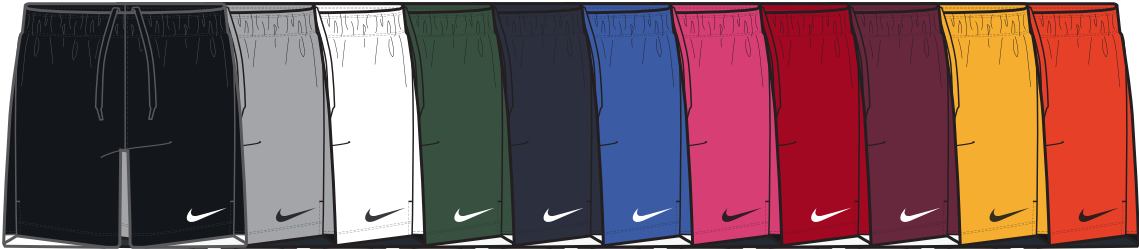

WOMENS / HV8253
SIZES: XS, S, M, L, XL INSEAM LENGTH: 5.5"



KIDS / HV8255
SIZES: XS, S, M, L, XL INSEAM LENGTH: 7" (SIZE MEDIUM)



NIKE DRI-FIT WOVEN LASER V SHORT US
\$32.00

FABRIC: 100% polyester. OFFER DATE: 01/01/22 END DATE: 12/31/25

The Nike Dri-FIT shorts feature sweat-wicking fabric and breathable mesh to keep you cool and composed whether you're training or competing.

- | | | | | | |
|-----|---------------------------|-----|------------------------------|-----|---------------------------|
| 010 | Black/White/(White) | 012 | Wolf Grey/Black/(Black) | 100 | White/White/(Black) |
| 341 | Gorge Green/White/(White) | 419 | College Navy/White/(White) | 480 | Game Royal/White/(White) |
| 616 | Vivid Pink/Black/(Black) | 657 | University Red/White/(White) | 692 | Team Maroon/White/(White) |
| 891 | Team Orange/Black/(Black) | | | | |



MENS / DH8116

SIZES: S, M, L, XL, 2XL INSEAM LENGTH: 7.5"



WOMENS / DH8302

SIZES: XS, S, M, L, XL INSEAM LENGTH: 4"



KIDS / DH8410

SIZES: XS, S, M, L, XL INSEAM LENGTH: 7" (SIZE MEDIUM)



NIKE DRI-FIT LEAGUE KNIT III SHORT US
\$29.00

FABRIC: 100% polyester. OFFER DATE: 01/01/23 END DATE: 12/31/26

Round out your game-day uniform with the Nike League Shorts, made from lightweight sweat-wicking fabric that helps you stay dry on the field. With mesh insets and a slim, streamlined fit, they keep the air flowing and distractions low so you can focus on the ball. Embroidered Swoosh design trademark. Elastic waistband with drawcord.

- | | | | | | |
|-----|-------------------------------|-----|---------------------------|-----|------------------------------|
| 010 | Black/White/(White) | 012 | Wolf Grey/Black/(Black) | 100 | White/Black/(Black) |
| 341 | Gorge Green/White/(White) | 354 | Hyper Turq/White/(White) | 419 | College Navy/White/(White) |
| 448 | Valor Blue/White/(White) | 480 | Game Royal/White/(White) | 657 | University Red/White/(White) |
| 739 | University Gold/Black/(Black) | 891 | Team Orange/Black/(Black) | | |



MENS / DR0961

SIZES: S, M, L, XL, 2XL INSEAM LENGTH: 8"



WOMENS / DR0965

SIZES: XS, S, M, L, XL INSEAM LENGTH: 4"



KIDS / DR0969

SIZES: XS, S, M, L, XL INSEAM LENGTH: 7" (SIZE MEDIUM)



NIKE DRI-FIT CLASSIC III KNIT SHORT US
\$24.00

FABRIC: 100% polyester. OFFER DATE: 01/01/25 END DATE: 12/31/28

The Classic III shorts are made with Dri-FIT knit fabric and a mesh leg opening to keep players dry and moving comfortably. Elastic waistband with drawcord helps ensure a snug and secure fit through 90 minutes. This product is made with 100% recycled polyester fibers. Dye process reduces the water and energy usage by over 50%.

- | | | | | | |
|-----|-------------------------------|-----|---------------------------|-----|-----------------------------|
| 010 | Black/White/(White) | 012 | Wolf Grey/Black/(Black) | 100 | White/Black/(Black) |
| 302 | Pine Green/White/(White) | 341 | Gorge Green/White/(White) | 410 | Midnight Navy/White/(White) |
| 412 | University Blue/White/(White) | 463 | Royal Blue/White/(White) | 547 | Court Purple/White/(White) |
| 657 | University Red/White/(White) | 677 | Team Red/White/(White) | 702 | Volt/Black/(Black) |
| 739 | University Gold/Black/(Black) | | | | |



MENS / FZ9368

SIZES: S, M, L, XL, 2XL INSEAM LENGTH: 8.25"



WOMENS / FZ9371

SIZES: S, M, L, XL, 2XL INSEAM LENGTH: 4"



KIDS / FZ9374

SIZES: XS, S, M, L, XL INSEAM LENGTH: 7" (SIZE MEDIUM)



NEW NIKE DRI-FIT PARK III SHORT W

M • HV8297 W • HV8299 K • HV8300

- 1 Waistband Construction**
Classic encased elastic waistband construction with internal drawcord.
- 2 Recycled Materials**
This garment is made with 100% recycled materials.
- 3 Performance Fabrics**
“Viper” on the front and back is a Dri-FIT woven fabric, wicking sweat away from the body.
- 4 Fit For All Athletes**
The Men’s inseam is 7.5”, Women’s inseam is 5.5”, and the Youth inseam grades by size from 7” for a Medium.
- 5 Direct Embroidery Swoosh**
Swoosh execution is embroidered directly onto the garment.

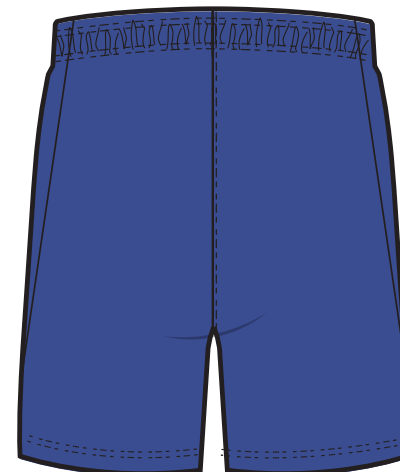

 Sustainable Materials
[Nike.com/sustainability](https://nike.com/sustainability)

NEW
NIKE DRI-FIT PARK III SHORT W US
\$25.00

FABRIC: 100% polyester. OFFER DATE: 01/01/26 END DATE: 12/31/31

- | | | |
|--------------------------|------------------------|----------------------------|
| 010 Black/(White) | 012 Wolf Grey/(Black) | 100 White/(Black) |
| 419 College Navy/(White) | 480 Game Royal/(White) | 657 University Red/(White) |

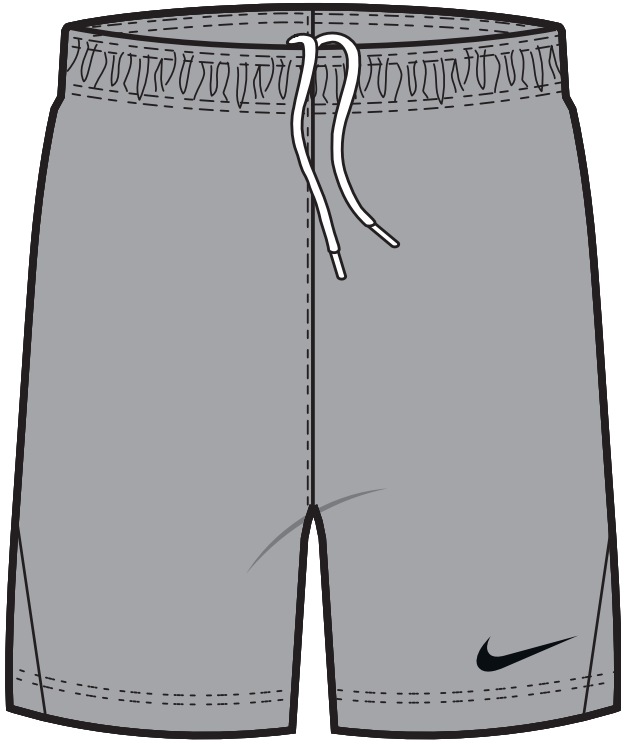

MENS / HV8297
SIZES: XS, S, M, L, XL, 2XL, 3XL INSEAM LENGTH: 7.5"



WOMENS / HV8299
SIZES: XS, S, M, L, XL, 2XL INSEAM LENGTH: 5.5"



KIDS / HV8300
SIZES: XS, S, M, L, XL INSEAM LENGTH: 7" (SIZE MEDIUM)



NIKE DRY PARK III SHORT NB
\$20.00

FABRIC: 100% polyester. OFFER DATE: 04/01/20 END DATE: 12/31/31

Dri-FIT angled side seam short (slim fit) with soft hand feel updated fit for better mobility/comfort.

- | | | |
|-----------------------------|----------------------------|----------------------------|
| 010 Black/(White) | 012 Wolf Grey/(Black) | 100 White/(Black) |
| 341 Gorge Green/(White) | 354 Hyper Turq/(Black) | 419 College Navy/(White) |
| 448 Valor Blue/(White) | 480 Game Royal/(White) | 547 Court Purple/(White) |
| 616 Vivid Pink/(Black) | 635 Bright Crimson/(Black) | 657 University Red/(White) |
| 692 Team Maroon/(White) | 702 Volt/(Black) | 729 Jersey Gold/(Black) |
| 739 University Gold/(Black) | 891 Team Orange/(Black) | |



MENS / BV6857

SIZES: S, M, L, XL HIP WIDTH: 20.5" (SIZE LARGE), INSEAM LENGTH: 9" (ALL SIZES)



WOMENS / BV6862

SIZES: XS, S, M, L, XL HIP WIDTH: 21.5", INSEAM LENGTH: 3.4" (SIZE MEDIUM)



KIDS / BV6866

SIZES: XS, S, M, L, XL HIP WIDTH: 17.5", INSEAM LENGTH: 7" (SIZE MEDIUM)



NIKE STRIKE KH - WC22 TEAM
FQ8253 \$20.00

Sold in prepacks of 6.

SIZES: XS, S, M, L, XL FABRIC: 100% textile.
OFFER DATE: 04/01/24

- | | | | |
|-----|--|-----|----------------------------------|
| 010 | Black/Anthracite/(White) | 100 | White/(Black) |
| 302 | Pine Green/Gorge Green/Black/(White) | 329 | Green Spark/(Black) |
| 354 | Hyper Turq/(Black) | 410 | Midnight Navy/(White) |
| 412 | University Blue/Italy Blue/(Midnight Navy) | 463 | Royal Blue/Midnight Navy/(White) |
| 477 | Team Royal/(White) | 510 | Hyper Grape/Black/(Jersey Gold) |
| 635 | Bright Crimson/(Black) | 639 | Hyper Pink/(Black) |
| 657 | University Red/Gym Red/(White) | 702 | Volt/(Black) |
| 719 | Tour Yellow/University Gold/(Black) | 891 | Team Orange/(Black) |



NIKE ACADEMY OTC - TEAM 132
SX5728 \$12.00

Sold in prepacks of 6.

SIZES: XS, S, M, L, XL FABRIC: 100% textile.

The Nike Classic 2 Sock is designed with a dynamic arch and lightweight cushioning for a supportive fit and feel during play. • Dri-FIT technology helps keep feet dry and comfortable. • Cushioning in high-wear areas helps absorb impact. • Dynamic arch provides a supportive fit and feel. • Anatomical left and right socks are designed for a natural fit.

- | | | | | | |
|-----|------------------------|-----|-------------------------|-----|------------------------|
| 010 | Black/(White) | 018 | Wolf Grey/(Black) | 100 | White/(Black) |
| 302 | Pine Green/(White) | 303 | Hyper Turq/(Black) | 323 | Gorge Green/(White) |
| 410 | College Navy/(White) | 448 | Valor Blue/(White) | 460 | Game Royal/(White) |
| 545 | Court Purple/(White) | 616 | Vivid Pink/(Black) | xxx | Bright Crimson/(Black) |
| 648 | University Red/(White) | 677 | Team Maroon/(White) | 702 | Volt/(Black) |
| 719 | Tour Yellow/(Black) | 739 | University Gold/(Black) | xxx | Jersey Gold/(Black) |
| 817 | Team Orange/(White) | 891 | Team Orange/(Black) | | |



NIKE VAPOR STRIKE KNEE-HIGH SOCCER SOCKS
DH6619 \$38.00

SIZES: 1, 2, 3, 4, 5, 6
FABRIC: 89% polyester/7% spandex/4% nylon.

Performance on another level. Anti-slip yarns keep your feet secure in your cleats with NikeGrip technology. Sweat-wicking technology keeps your feet dry and comfortable from the first minute of your match to the 90th. Nike Dri-FIT technology moves sweat away from your skin for quicker evaporation, helping you stay dry and comfortable. Cushioning in high traction areas provides optimal comfort.

- 010 Black/White
- 100 White/Black



NIKEGRIP VAPOR STRIKE SOCCER CREW SOCKS
DH6613 \$30.00

SIZES: 1, 2, 3, 4, 5, 6
FABRIC: 86% polyester/9% spandex/5% nylon.
OFFER DATE: 04/01/24

Play and practice with confidence—just like your idols on the big stage. Gripping technology helps to keep your foot from sliding around in your cleat, and sweat-wicking technology keeps you dry and comfortable from start to finish of your game. NikeGrip technology helps keep your foot from sliding inside your cleat. Nike Dri-FIT technology moves sweat away from your skin for quicker evaporation, helping you stay dry and comfortable.

- 010 Black/White
- 100 White/Black



NIKE VAPOR STRIKE SOCCER LEG SLEEVE
DH6616 \$22.00

SIZES: S/M, L/XL

Be comfortable while practicing and playing on the pitch. With sweat-wicking technology designed to keep you dry from start to finish, this leg sleeve fits over your shin guard to keep you match ready any time. Nike Dri-FIT technology moves sweat away from your skin for quicker evaporation, helping you stay dry and comfortable. Ribbed design stretches for a secure fit.

- 010 Black/White
- 100 White/Black



NIKE STRIKE CREW SOCKS
FZ8485 \$16.00

SIZES: XS, S, M, L, XL
FABRIC: 84% polyester/10% cotton/6% spandex.

These Nike Strike socks have cushioning in high-wear areas to help keep you comfortable wherever your day takes you.

- | | | | | | |
|-----|------------------|-----|----------------------|-----|---------------------|
| 010 | Black/White | 100 | White/Black | 410 | Midnight Navy/White |
| 463 | Royal Blue/White | 657 | University Red/White | | |



NIKE STRIKE DRI-FIT SOCCER SLEEVE
FQ8282 \$12.00

SIZES: S/M, L/XL
FABRIC: 94% polyester/6% spandex.

Stay dry and comfortable while you're on the pitch. Made with sweat-wicking material that does just that, the Nike Strike Soccer Sleeve also fits comfortably over your shin guard so you can show off your soccer fandom while you play. Nike Dri-FIT technology moves sweat away from your skin for quicker evaporation, helping you stay dry and comfortable. Stretch design fits comfortably over your shin guard.

- | | | | | | |
|-----|--------------------------------|-----|------------------|-----|------------------------------|
| 010 | Black/Anthracite/White | 100 | White/Black | 410 | Midnight Navy/White |
| 463 | Royal Blue/Midnight Navy/White | 477 | Team Royal/White | 657 | University Red/Gym Red/White |



NEW NIKE DRI-FIT PARK V GK JERSEY LS

M • HV8314 W • HV8316 K • HV8318

- 1 Direct Embroidery Swoosh**
Swoosh execution is embroidered directly onto the garment. The garment will also accept Heat Transfer and Screen Prints.
- 2 Recycled Materials**
This garment is made with 100% recycled materials.
- 3 Print Execution**
This will be a sublimated on the lower half of the sleeves. It will be placed randomly on the vertical, to optimize usage of material and reduce waste, but will result in subtle variations kit to kit.
- 4 Performance Fabrics**
Newton 2.0 as the main body material is a Dri-FIT knit fabric, wicking sweat away from the body.
- 5 Fit For All Athletes**
Continuing the new Women's fit, adding more space to the waist, allowing Her to be at Her best. Fit remains consistent for Men and Youth.

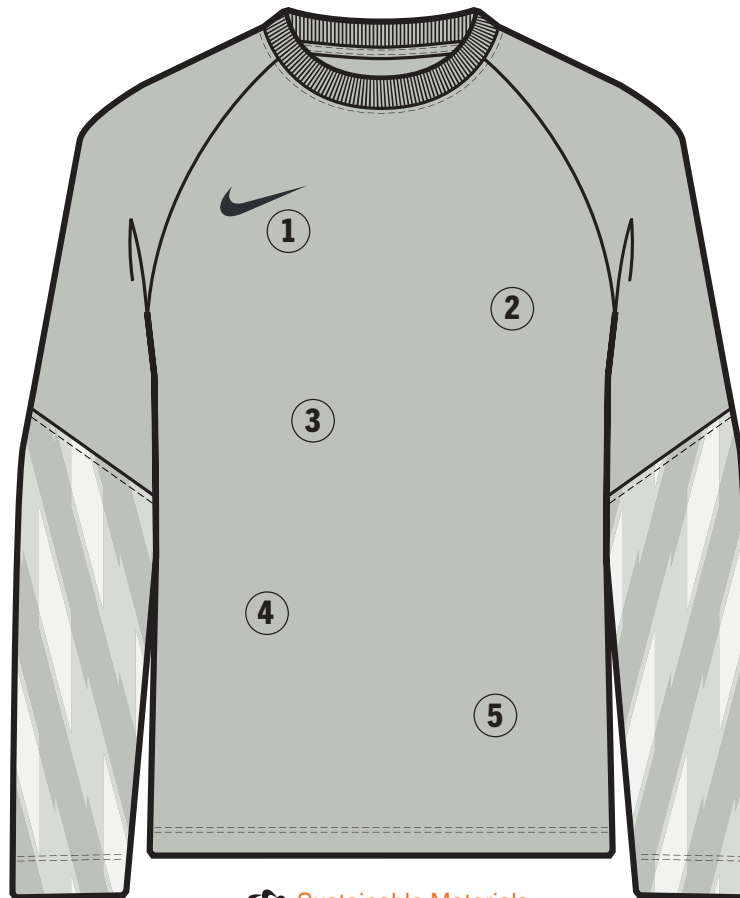

 Sustainable Materials
[Nike.com/sustainability](https://nike.com/sustainability)

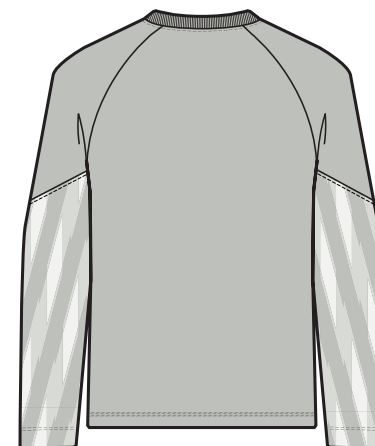
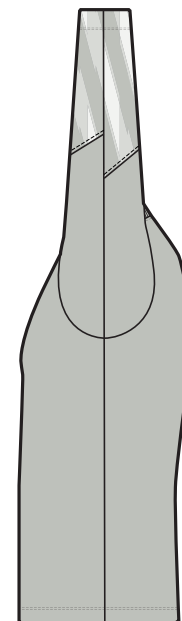

NEW
NIKE DRI-FIT PARK V GK JERSEY LS
\$42.00

FABRIC: 100% polyester. OFFER DATE: 01/01/26 END DATE: 12/31/31

- 010 Black/(White)
- 097 Grey Fog/(Black)
- 507 Wild Grape/(White)
- 645 Hyper Pink/(White)



MENS / HV8314

SIZES: XS, S, M, L, XL, 2XL, 3XL



WOMENS / HV8316

SIZES: XS, S, M, L, X, 2XL



KIDS / HV8318

SIZES: XS, S, M, L, XL



NIKE DRY PARK III SHORT NB
\$20.00

FABRIC: 100% polyester. OFFER DATE: 04/01/20 END DATE: 12/31/25

Dri-FIT angled side seam short (slim fit) with soft hand feel updated fit for better mobility/comfort.

- 010 Black/(White)
- 012 Wolf Grey/(Black)
- 547 Court Purple/(White)
- 616 Vivid Pink/(Black)



MENS / BV6857

SIZES: S, M, L, XL, 2XL HIP WIDTH: 20.5" (SIZE LARGE), INSEAM LENGTH: 9" (ALL SIZES)



WOMENS / BV6862

SIZES: XS, S, M, L, XL HIP WIDTH: 19.7" (SIZE MEDIUM), INSEAM LENGTH: 3.4" (ALL SIZES)



KIDS / BV6866

SIZES: XS, S, M, L, XL HIP WIDTH: 16.9", INSEAM LENGTH: 7" (SIZE MEDIUM)



NIKE DRY PARK IV GK JERSEY LS US
\$42.00

FABRIC: 100% polyester. OFFER DATE: 04/01/20 END DATE: 12/31/25

Goal keepers jersey with graphic print on sleeves and across upper back panel, mesh back for breathability, slim fit with soft hand feel, shoulder seams rolled forward for better graphic visibility, straight seam across back, mesh back for breathability – gameday graphic print inspired by retro campos gk design.

- 010 Black/White/(White)
- 012 Wolf Grey/White/(Black)
- 702 Volt/White/(Black)



MENS / CJ6068

SIZES: S, M, L, XL, 2XL BODY WIDTH: 19.9", BODY LENGTH: 28.7" (SIZE LARGE)



WOMENS / CJ6071

SIZES: XS, S, M, L, XL BODY WIDTH: 17.8", BODY LENGTH: 26" (SIZE MEDIUM)



KIDS / CJ6073

SIZES: XS, S, M, L, XL BODY WIDTH: 16.3", BODY LENGTH: 22" (SIZE MEDIUM)



NIKE DRY PARK III SHORT NB
\$20.00

FABRIC: 100% polyester. OFFER DATE: 04/01/20 END DATE: 12/31/25

Dri-FIT angled side seam short (slim fit) with soft hand feel updated fit for better mobility/comfort.

- 010 Black/White/(White) 012 Wolf Grey/Black/(Black) 702 Volt/(Black)



MENS / BV6857

SIZES: S, M, L, XL, 2XL HIP WIDTH: 20.5" (SIZE LARGE), INSEAM LENGTH: 9" (ALL SIZES)



WOMENS / BV6862

SIZES: XS, S, M, L, XL HIP WIDTH: 19.7" (SIZE MEDIUM), INSEAM LENGTH: 3.4" (ALL SIZES)



KIDS / BV6866

SIZES: XS, S, M, L, XL HIP WIDTH: 16.9", INSEAM LENGTH: 7" (SIZE MEDIUM)



NEW NIKE DRI-FIT GARDIEN VI GK JERSEY LS

M • HV8311 W • HV8312 K • HV8313

- 1 Direct Embroidery Swoosh**
Swoosh execution is embroidered directly onto the garment. The garment will also accept Heat Transfer and Screen Prints.
- 2 Recycled Materials**
This garment is made with 100% recycled materials.
- 3 All Over Print**
The graphic print takes visual elements from the 26 elite GK jersey.
- 4 Performance Fabrics**
Niobe knit on the main body is a Dri-FIT knit fabric, wicking sweat away from the body. Endure knit on the sleeves adds durability for the GK.
- 5 Fit For All Athletes**
Continuing the new Women's fit, adding more space to the waist, allowing Her to be at Her best. Fit remains consistent for Men and Youth.
- 6 Print Execution**
This will be a sublimated front and back panels and sleeves. It will be placed randomly on the vertical, to optimize usage of material and reduce waste, but will result in subtle variations kit to kit.
- 7 Signifier Language**
A direct one to one link of the WC26 Chassis, celebrating the best athletes on the pitch.

COMING SOON

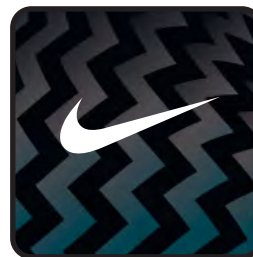

NEW
NIKE DRI-FIT GARDIEN VI GK JERSEY LS US
\$82.00

FABRIC: 100% polyester. OFFER DATE: 01/01/26 END DATE: 12/31/27

- | | | |
|-------------------------------|----------------------------------|-------------------------------|
| 010 Black/(White) | 329 Stadium Green/(White) | 507 Wild Grape/(White) |
| 644 Hyper Pink/(White) | 719 Lightening/(Black) | |



MENS / HV8311
SIZES: XS, S, M, L, XL, 2XL, 3XL



WOMENS / HV8312
SIZES: XS, S, M, L, X, 2XL



KIDS / HV8313
SIZES: XS, S, M, L, XL



NIKE DRY PARK III SHORT NB
\$20.00

FABRIC: 100% polyester. OFFER DATE: 04/01/20 END DATE: 12/31/25

Dri-FIT angled side seam short (slim fit) with soft hand feel updated fit for better mobility/comfort.

- 010 Black/(White)
- 341 Gorge Green/(White)
- 547 Court Purple/(White)
- 616 Vivid Pink/(Black)
- 739 University Gold/(Black)



MENS / BV6857

SIZES: S, M, L, XL, 2XL HIP WIDTH: 20.5" (SIZE LARGE), INSEAM LENGTH: 9" (ALL SIZES)



WOMENS / BV6862

SIZES: XS, S, M, L, XL HIP WIDTH: 19.7" (SIZE MEDIUM), INSEAM LENGTH: 3.4" (ALL SIZES)



KIDS / BV6866

SIZES: XS, S, M, L, XL HIP WIDTH: 16.9", INSEAM LENGTH: 7" (SIZE MEDIUM)



NIKE DRI-FIT GARDIEN V GOALKEEPER
JERSEY LS U
\$82.00

FABRIC: Body: 100% polyester. Panels: 89% polyester/11% spandex.
OFFER DATE: 01/01/24 **END DATE:** 12/31/25

The Gardien V Goalkeeper Jersey is built with Nike Dri-FIT circular knit fabric that wicks sweat away from the body, coupled with elastane to help increase range of motion for stretch saves. This jersey is made with at least 75% recycled material. Side panel construction helps reduce material waste. Slim fit for a tailored look and feel.

- 060 Anthracite/Black/(White)

354 Hyper Turq/Teal Nebula/(White)

719 Tour Yellow/University Gold/(Black)
- 329 Green Spark/Pine Green/(White)

644 Laser Crimson/University Red/(White)

803 Total Orange/Safety Orange/(Black)



MENS / FD7476
SIZES: XS, S, M, L, XL, 2XL, 3XL



WOMENS / FD7479
SIZES: XS, S, M, L, XL, 2XL



KIDS / FD7481
SIZES: XS, S, M, L, XL



NIKE DRI-FIT PAD GARDIEN I GOALKEEPER
COMPRESSION TIGHT
\$72.00

FABRIC: 100% polyester. OFFER DATE: 01/01/22 END DATE: 12/31/27

010 Black/Black/(White)



MENS / CV0045

SIZES: S, M, L, XL, 2XL



WOMENS / CV0048

SIZES: XS, S, M, L, XL



KIDS / CV0050

SIZES: XS, S, M, L, XL



NIKE DRI-FIT PAD GARDIEN I GOALKEEPER
COMPRESSION SHORT
\$67.00

FABRIC: 100% polyester. OFFER DATE: 01/01/22 END DATE: 12/31/27

010 Black/Black/(White)



MENS / CVO053

SIZES: S, M, L, XL, 2XL



WOMENS / CVO055

SIZES: XS, S, M, L, XL INSEAM LENGTH: 5.25" (SIZE MEDIUM)



KIDS / CVO057

SIZES: XS, S, M, L, XL INSEAM LENGTH: 5" (SIZE MEDIUM)



NIKE DRI-FIT REFEREE II LS JERSEY

FABRIC: 100% polyester. OFFER DATE: 01/01/22 END DATE: 12/31/25

The Nike Dri-FIT Jersey is made with sweat-wicking fabric to help keep you cool and comfortable, and 2 large pockets offer plenty of room for pens, penalty cards, and more.

- 010 Black/(White)
- 702 Volt/(Black)



MENS / DH8027 / \$82.00

SIZES: S, M, L, XL, 2XL



WOMENS / FV3328 / \$85.00

SIZES: XS, S, M, L, XL, 2XL



NIKE DRI-FIT REFEREE II SS JERSEY

FABRIC: 100% polyester. OFFER DATE: 01/01/22 END DATE: 12/31/25

The Nike Dri-FIT Jersey is made with sweat-wicking fabric to help keep you cool and comfortable, and 2 large pockets offer plenty of room for pens, penalty cards, and more.

- 010 Black/(White)
- 702 Volt/(Black)



MENS / DH8024 / \$77.00

SIZES: S, M, L, XL, 2XL



WOMENS / FV3357 / \$80.00

SIZES: XS, S, M, L, XL, 2XL



NIKE DRI-FIT REFEREE SHORT
\$52.00

FABRIC: 100% polyester. OFFER DATE: 01/01/22 END DATE: 12/31/25

The Nike Dri-FIT Shorts are made with sweat-wicking fabric to help keep you cool and comfortable for the full 90 minutes.

010 Black/Black/(Anthracite)



MENS / AA0737

SIZES: S, M, L, XL, 2XL INSEAM LENGTH: 8.25"



WOMENS / DH8269

SIZES: XS, S, M, L, XL INSEAM LENGTH: 6"



NEW NIKE DRI-FIT TRAINING BIB 26

UNISEX • HV8429

- 1 Direct Embroidery Swoosh**
Swoosh execution is a #7 heat transfer.
- 2 Recycled Materials**
This garment is made with 100% recycled materials.
- 3 Performance Fabrics**
Scrimmage is a Dri-FIT knit fabric, wicking sweat away from the body.



 Sustainable Materials
[Nike.com/sustainability](https://nike.com/sustainability)

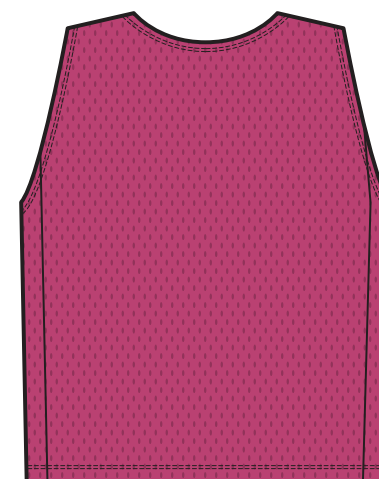

NEW
UNISEX NIKE DRI-FIT TRAINING BIB 26
\$11.00

FABRIC: 100% polyester. OFFER DATE: 01/01/26 END DATE: 12/31/31

- | | | |
|-------------------------------|---------------------------------|-------------------------------|
| 100 White/(Black) | 315 Action Green/(Black) | 406 Photo Blue/(Black) |
| 616 Vivid Pink/(Black) | 702 Volt/(Black) | |

UNISEX / HV8429
SIZES: XS, S, M, L, XL



UNISEX NIKE DRY PARK 20 BIB
\$11.00

FABRIC: 100% polyester. OFFER DATE: 01/01/23 END DATE: 12/31/25

Find your focus on the field with the Nike Dri-FIT Park Training Bib. Breathable, sweat-wicking mesh helps keep you dry and cool when scrimmage heats up.

- | | | |
|-------------------------------|---------------------------------|-------------------------------|
| 100 White/(Black) | 313 Action Green/(Black) | 406 Photo Blue/(Black) |
| 616 Vivid Pink/(Black) | 702 Volt/(Black) | |

UNISEX / DV7425
SIZES: S, L, XXL



NIKE DRY PARK 20 BIB NOW SOLD AS SINGLE UNITS.
\$11.00 PRICE REFLECTS YOUR PER UNIT COST.



NEW NIKE DRI-FIT STRIKE 26 TRACK JACKET K

M • HV8407 W • HV8409 K • HV8411

- 1 Heat Transfer Swoosh**
Swoosh execution is a high density heattransfer. The garment will also accept Direct Embroidery and Screen Prints.
- 2 Recycled Materials**
This garment is made with 100% recycled materials.
- 3 Performance Fabrics**
Onyx is a Dri-FIT knit fabric, wicking sweat away from the body.
- 4 Secure Storage**
Two zippered side seam pockets offer plenty of secure storage options.
- 5 Color Blocking**
Color blocked inserts down the exterior of the sleeves provide a classic training look.
- 6 Rib At Cuffs And Collar**
Rib at the cuffs and collar help keep this track jacket in place.



 Sustainable Materials
[Nike.com/sustainability](https://nike.com/sustainability)



NEW
NIKE DRI-FIT STRIKE 26 TRACK JACKET K
\$85.00

FABRIC: 100% polyester. OFFER DATE: 01/01/26 END DATE: 12/31/27

- 010 Black/(White)
- 329 Green Spark/(White)
- 410 Midnight Navy/(White)
- 463 Royal Blue/(White)
- 657 University Red/(White)



MENS / HV8407

SIZES: XS, S, M, L, XL, 2XL, 3XL



WOMENS / HV8409

SIZES: XS, S, M, L, X, 2XL



KIDS / HV8411

SIZES: XS, S, M, L, XL



NEW NIKE DRI-FIT STRIKE 26 DRILL TOP K

M • HV8373 W • HV8379 K • HV8383

- 1 Heat Transfer Swoosh**
Swoosh execution is a high density heat transfer. The garment will also accept Direct Embroidery and Screen Prints.
- 2 Recycled Materials**
This garment is made with 100% recycled materials.
- 3 Side Panel**
Mesh side panels provide breathability where athletes need it most.
- 4 Signifier Language**
A link to the WC26 Chassis signifier and piping, celebrating the best athletes on the pitch.
- 5 Performance Fabrics**
Endure knit is a Dri-FIT knit fabric, wicking sweat away from the body, with Speke mesh on the side panels and sleeve inserts to provide breathability where athletes need it most.
- 6 Fit For All Athletes**
Continuing the new Women's fit, adding more space to the waist, allowing Her to be at Her best. Fit remains consistent for Men and Youth.



 Sustainable Materials
[Nike.com/sustainability](https://nike.com/sustainability)



NEW
NIKE DRI-FIT STRIKE 26 DRILL TOP K
\$75.00

FABRIC: 90% polyester/10% elastane. OFFER DATE: 01/01/26 END DATE: 12/31/27

- | | | |
|-------------------------------|-----------------------------------|----------------------------------|
| 010 Black/(White) | 329 Green Spark/(White) | 410 Midnight Navy/(White) |
| 463 Royal Blue/(White) | 657 University Red/(White) | |



MENS / HV8373

SIZES: XS, S, M, L, XL, 2XL, 3XL



WOMENS / HV8379

SIZES: XS, S, M, L, X, 2XL



KIDS / HV8383

SIZES: XS, S, M, L, XL



NEW NIKE DRI-FIT STRIKE 26 CREW TOP W • HV8367

- 1 Heat Transfer Swoosh**
Swoosh execution is a high density heat transfer. The garment will also accept Direct Embroidery and Screen Prints.
- 2 Recycled Materials**
This garment is made with 100% recycled materials.
- 3 Side Panel**
Mesh side panels provide breathability where athletes need it most.
- 4 Signifier Language**
A link to the WC26 Chassis signifier and piping, celebrating the best athletes on the pitch.
- 5 Performance Fabrics**
Endure knit is a Dri-FIT knit fabric, wicking sweat away from the body, with Speke mesh on the side panels and sleeve inserts to provide breathability where athletes need it most.

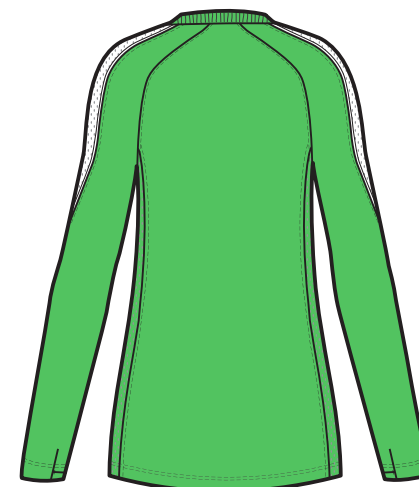
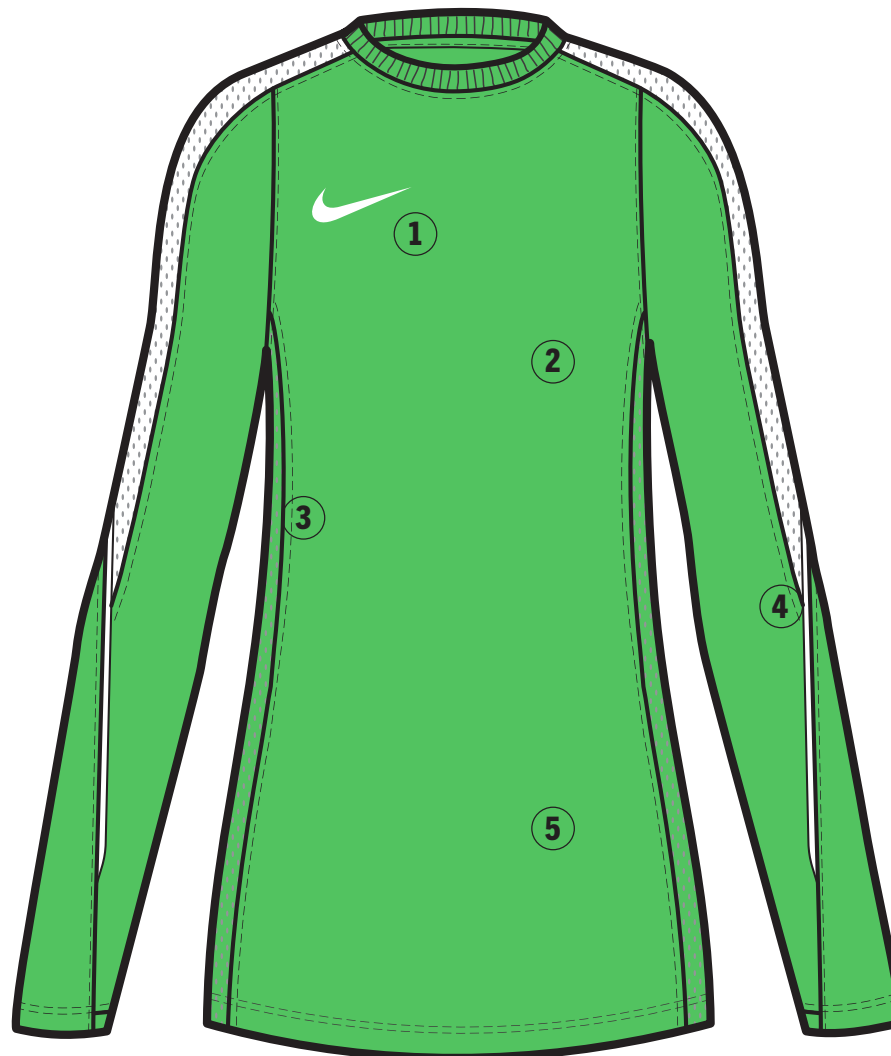

 Sustainable Materials
[Nike.com/sustainability](https://nike.com/sustainability)

NEW
NIKE DRI-FIT STRIKE 26 CREW TOP K
\$75.00

FABRIC: 90% polyester/10% elastane. OFFER DATE: 01/01/26 END DATE: 12/31/27

- | | | | | | |
|-----|--------------------|-----|------------------------|-----|-----------------------|
| 010 | Black/(White) | 329 | Green Spark/(White) | 410 | Midnight Navy/(White) |
| 463 | Royal Blue/(White) | 657 | University Red/(White) | | |

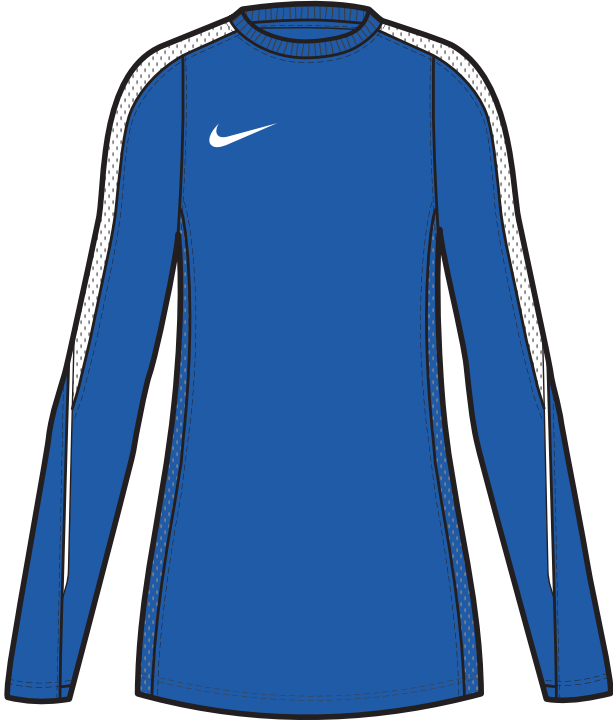

WOMENS / HV8367

SIZES: XS, S, M, L, XL, 2XL



NEW NIKE DRI-FIT STRIKE 26 PANT KPZ

M • HV8386 W • HV8393 K • HV8395

- 1 Heat Transfer Swoosh**
Swoosh execution is a high density heat transfer. The garment will also accept Direct Embroidery and Screen Prints.
- 2 Secure Storage**
Two zippered side seam pockets offer secure storage options.
- 3 Recycled Materials**
This garment is made with 100% recycled materials.
- 4 Signifier Language**
A link to the WC26 Chassis signifier and piping, celebrating the best athletes on the pitch.
- 5 Performance Fabrics**
Endure knit is a Dri-FIT knit fabric, wicking sweat away from the body, with Speke mesh on the side panels and sleeve inserts to provide breathability where athletes need it most.
- 6 Fit For All Athletes**
Continuing the new Women's fit, adding more space to the waist, allowing Her to be at Her best. Fit remains consistent for Men and Youth.
- 7 Zippers**
Zippers at the leg opening provide ease of on/off.

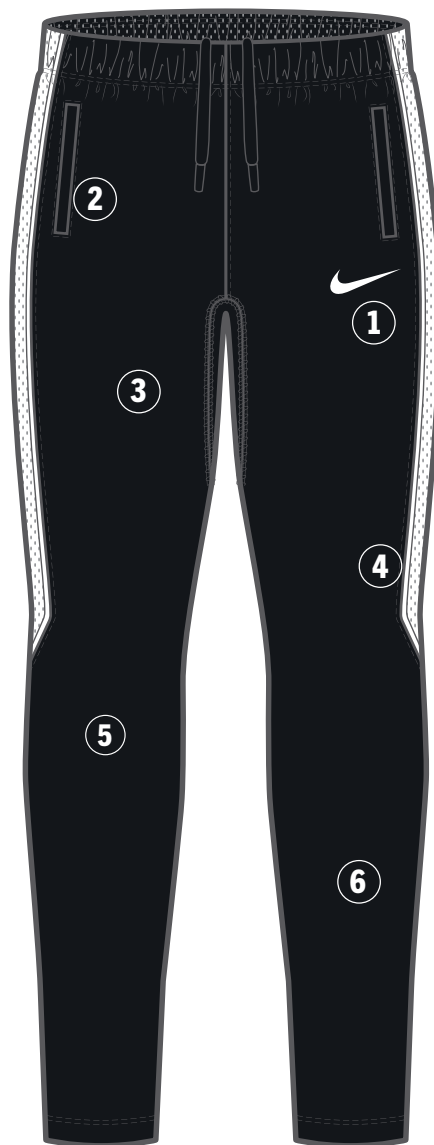

 Sustainable Materials
[Nike.com/sustainability](https://nike.com/sustainability)

NEW
NIKE DRI-FIT STRIKE 26 PANT KPZ
\$75.00

FABRIC: 100% polyester. OFFER DATE: 01/01/26 END DATE: 12/31/27

- 010 Black/(White)
- 410 Midnight Navy/(White)



MENS / HV8386

SIZES: XS, S, M, L, XL, 2XL, 3XL



WOMENS / HV8393

SIZES: XS, S, M, L, X, 2XL



KIDS / HV8395

SIZES: XS, S, M, L, XL



NEW NIKE DRI-FIT STRIKE 26 TOP SS

M • HV8339 W • HV8341 K • HV8343

- 1 Heat Transfer Swoosh**
Swoosh execution is a high density heat transfer. The garment will also accept Direct Embroidery and Screen Prints.
- 2 Recycled Materials**
This garment is made with 100% recycled materials.
- 3 Side Panel**
Mesh side panels provide breathability where athletes need it most.
- 4 Signifier Language**
A link to the WC26 Chassis signifier and piping, celebrating the best athletes on the pitch.
- 5 Performance Fabrics**
Niobe is a Dri-FIT knit fabric, wicking sweat away from the body, with Speke mesh on the side panels and sleeve inserts to provide breathability where athletes need it most.
- 6 Fit For All Athletes**
Continuing the new Women's fit, adding more space to the waist, allowing Her to be at Her best. Fit remains consistent for Men and Youth.

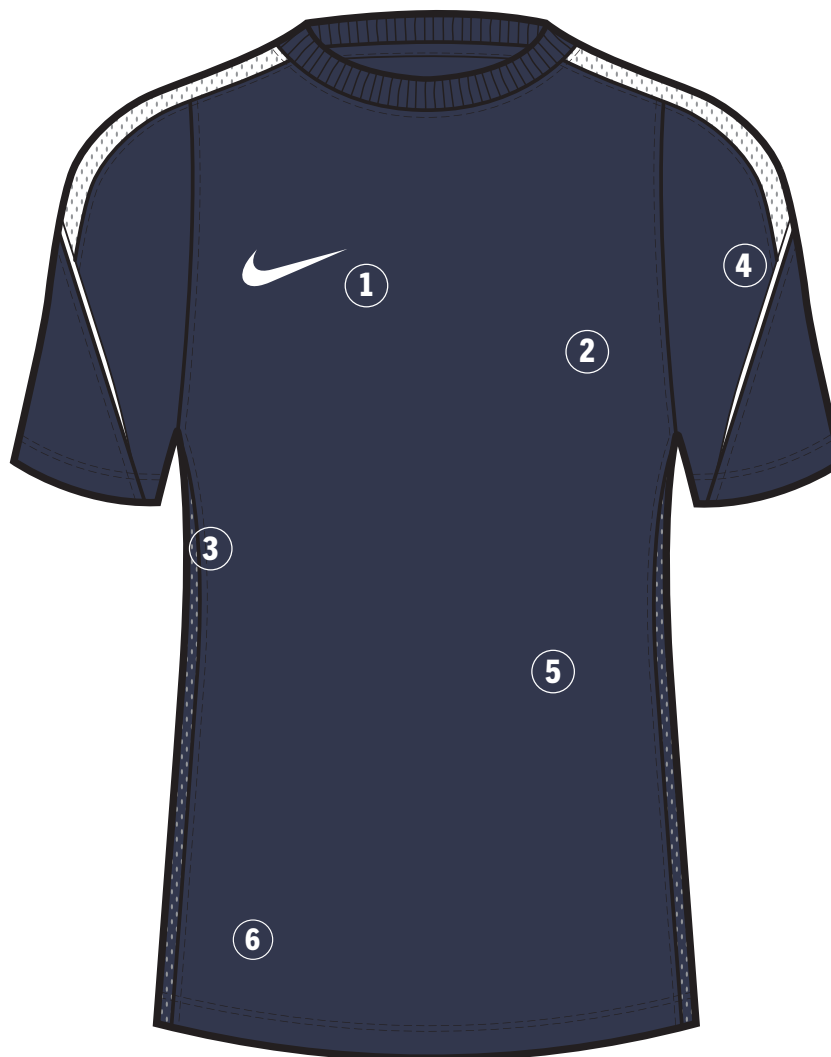

 Sustainable Materials
[Nike.com/sustainability](https://nike.com/sustainability)

NEW
NIKE DRI-FIT STRIKE 26 SS TOP K
\$45.00

FABRIC: 100% polyester. OFFER DATE: 01/01/26 END DATE: 12/31/27

- | | | |
|-------------------------------|-----------------------------------|----------------------------------|
| 010 Black/(White) | 329 Green Spark/(White) | 410 Midnight Navy/(White) |
| 463 Royal Blue/(White) | 657 University Red/(White) | |

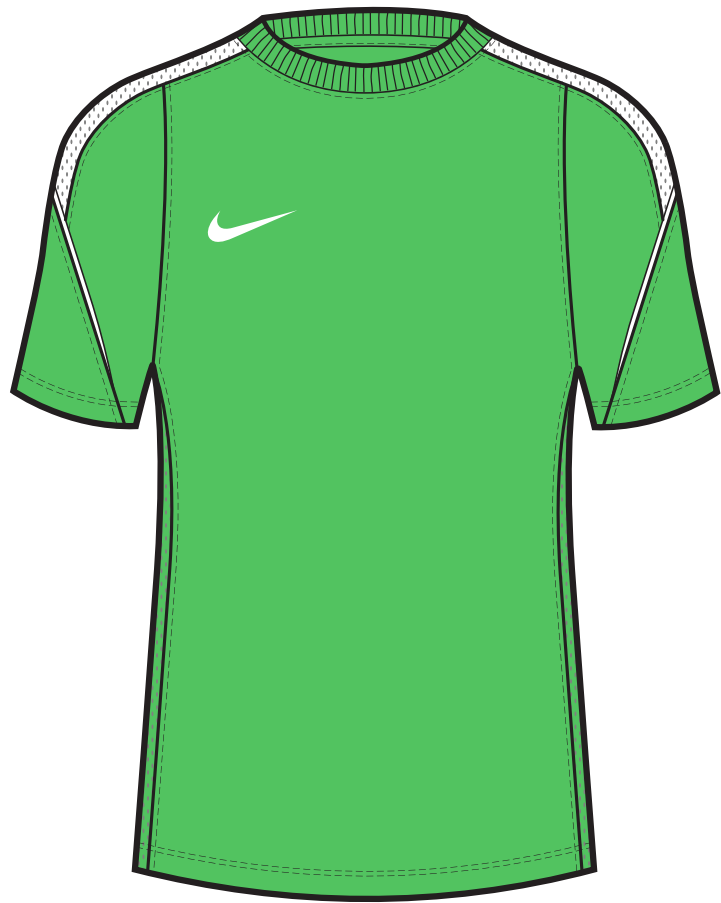

MENS / HV8339

SIZES: XS, S, M, L, XL, 2XL, 3XL



WOMENS / HV8341

SIZES: XS, S, M, L, X, 2XL



KIDS / HV8343

SIZES: XS, S, M, L, XL



NEW NIKE DRI-FIT STRIKE 26 SHORT KZ

M • HV8359 W • HV8363 K • HV8365

- 1 Secure Storage**
Two zippered side seam pockets offer secure storage options.
- 2 Recycled Materials**
This garment is made with 100% recycled materials.
- 3 Signifier Language**
A link to the WC26 Chassis signifier and piping, celebrating the best athletes on the pitch.
- 4 Performance Fabrics**
Niobe is a Dri-FIT knit fabric, wicking sweat away from the body, with Speke mesh on side panels and gusset to provide breathability where athletes need it most.
- 5 Heat Transfer Swoosh**
Swoosh execution is a high density heat transfer. The garment will also accept Direct Embroidery and Screen Prints.



 Sustainable Materials
[Nike.com/sustainability](https://nike.com/sustainability)

NEW
NIKE DRI-FIT STRIKE 26 SHORT KZ
\$45.00

FABRIC: 100% polyester. OFFER DATE: 01/01/26 END DATE: 12/31/27

010 Black/(White) 410 Midnight Navy/(White)



MENS / HV8359

SIZES: XS, S, M, L, XL, 2XL, 3XL



WOMENS / HV8363

SIZES: XS, S, M, L, X, 2XL



KIDS / HV8365

SIZES: XS, S, M, L, XL



NIKE STORM-FIT STRIKE 24 DRILL TOP
\$105.00

FABRIC: 100% polyester. OFFER DATE: 01/01/24 END DATE: 12/31/25

- 010

Black/Black/White/(White)
- 467

Royal Blue/Royal Blue/White/(White)
- 455

Obsidian/Obsidian/White/(White)
- 657

University Red/University Red/Black/(White)



MENS / FD7587

SIZES: XS, S, M, L, XL, 2XL, 3XL



BACK VIEWS TO SHOW SLEEVE COLORS

WOMENS / FD7589

SIZES: XS, S, M, L, XL, 2XL



BACK VIEWS TO SHOW SLEEVE COLORS

KIDS / FD7591

SIZES: XS, S, M, L, XL



BACK VIEWS TO SHOW SLEEVE COLORS



NIKE DRI-FIT STRIKE 24 DRILL TOP K
\$75.00

FABRIC: Body: 91% polyester/9% spandex. Panels: 100% polyester.
OFFER DATE: 01/01/24 END DATE: 12/31/25

Suit up your team for training in the 2024 Strike Drill Top. Lightweight ribbed material on back of the neck, shoulders and down through the arms. Body and sleeves are a Nike Dri-FIT knit fabric that moves sweat away to help keep players dry. This top is made with at least 75% recycled material and the side panel construction uses a more efficient pattern to help reduce material waste. Slim fit for a tailored feel. Thumb loop at the end of sleeve opening.

- 010

Black/Black/White/(White)
- 467

Royal Blue/Royal Blue/White/(White)
- 455

Obsidian/Obsidian/White/(White)
- 657

University Red/University Red/Black/(White)



MENS / FD7569
SIZES: XS, S, M, L, XL, 2XL, 3XL



WOMENS / FD7571
SIZES: XS, S, M, L, XL, 2XL



KIDS / FD7573
SIZES: XS, S, M, L, XL



NIKE DRI-FIT STRIKE 24 CREW TOP K
\$70.00

FABRIC: 100% polyester.
OFFER DATE: 01/01/24 END DATE: 12/31/25

- 010

Black/White/Black/(White)
- 458

Obsidian/White/Obsidian/(White)
- 465

Royal Blue/White/Royal Blue/(White)
- 657

University Red/Black/University Red/(White)



WOMENS / FD7567

SIZES: XS, S, M, L, XL, 2XL



NIKE DRI-FIT STRIKE 24 PANT KPZ
\$75.00

FABRIC: Body: 91% polyester/9% elastane. Panels: 100% polyester. Mesh: 100% polyester.
OFFER DATE: 01/01/24 **END DATE:** 12/31/25

The Nike Dri-FIT Strike 24 Pant is designed to keep your players comfortable during chilly training sessions and pregame warmups. Lightweight rib material on the lower leg to enable mobility and range of motion. Body is a Nike Dri-FIT knit fabric that moves sweat away to help keep players dry. This pant is made with at least 75% recycled material and the interior gusset construction helps reduce material waste. Slim fit for a tailored look and feel. Zippered pockets for secure storage. Lower ankle zipper allows for easy removal over cleats.

- 010 Black/(White)
- 451 Obsidian/(White)



MENS / FD7574
SIZES: XS, S, M, L, XL, 2XL, 3XL



WOMENS / FD7576
SIZES: XS, S, M, L, XL, 2XL



KIDS / FD7578
SIZES: XS, S, M, L, XL



NIKE DRI-FIT STRIKE 24 SS TOP K
\$45.00

FABRIC: 100% polyester. OFFER DATE: 01/01/24 END DATE: 12/31/25

Suit up your team for training in the 2024 Strike Top. Lightweight ribbed material on back of the neck, shoulders and down through the arms. Body and sleeves are a Nike Dri-FIT knit fabric that moves sweat away to help keep players dry. This top is made with 100% recycled material and the side panel construction uses a more efficient pattern to help reduce material waste. Standard fit for classic feel and comfort.

- 010

Black/White/Black/(White)
- 458

Obsidian/White/Obsidian/(White)
- 465

Royal Blue/White/Royal Blue/(White)
- 657

University Red/Black/University Red/(White)



MENS / FD7487

SIZES: XS, S, M, L, XL, 2XL, 3XL



WOMENS / FD7490

SIZES: XS, S, M, L, XL, 2XL



KIDS / FD7493

SIZES: XS, S, M, L, XL



NIKE DRI-FIT STRIKE 24 SHORT KZ
\$45.00

FABRIC: 100% polyester. OFFER DATE: 01/01/24 END DATE: 12/31/25

The Nike Dri-FIT Strike Shorts have design details specifically tailored for soccer's rising stars. Lightweight ribbed material on the lower leg. Shorts are constructed with Nike Dri-FIT knit fabric that moves sweat away to help keep players dry. This product made with 100% recycled material. Side panel and gusset construction use a more efficient pattern to help reduce material waste. Standard fit for classic feel and comfort. Zippered pockets for secure storage. **Inseam length: 8.25"**.

- 010 Black/(White)
- 451 Obsidian/(White)



MENS / FD7550

SIZES: XS, S, M, L, XL, 2XL, 3XL, ST, MT, LT, XLT, 2XLT, 3XLT INSEAM LENGTH: 8.25"



WOMENS / FD7564

SIZES: XS, S, M, L, XL, 2XL, XST, ST, MT, LT, XLT, 2XLT INSEAM LENGTH: 6"



KIDS / FD7566

SIZES: XS, S, M, L, XL INSEAM LENGTH: 7" (SIZE MEDIUM)



NIKE DRI-FIT WOVEN ACADEMY 25 TRACK JACKET

M • FZ9837 W • FZ9843 K • FZ9851

- 1 Direct Embroidery Swoosh**
Swoosh execution is embroidered directly onto the garment. The garment will also accept Heat Transfer and Screen Prints.
- 2 Recycled Materials**
This garment is made with 100% recycled materials.
- 3 Secure Storage**
This style comes with zippered pockets for secure storage.
- 4 Performance Fabrics**
Viper on the body and sleeves is a Dri-FIT woven fabric, wicking sweat away from the body.
- 5 Signifier Language**
The angled piping within the side panel gives a classic sport look in a modern cut.
- 6 Side Panel Construction**
The side panel is continued from the EC24 chassis which contributes to the efficiency of our patterns, reducing material waste.

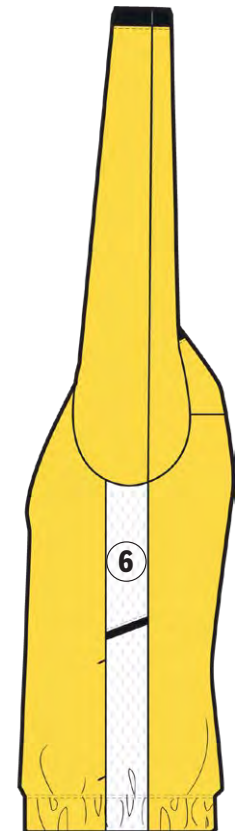

 Sustainable Materials
[Nike.com/sustainability](https://nike.com/sustainability)

NIKE DRI-FIT WOVEN ACADEMY 25
TRACK JACKET
\$60.00

FABRIC: Body/panels/pocket bags: 100% polyester. Rib: 97% polyester/3% spandex.
OFFER DATE: 01/01/25 **END DATE:** 12/31/27

The Nike Academy 25 Track Jacket is designed to keep your players comfortable during chilly training sessions and pre-game warm-ups. Body is a Nike Dri-FIT woven fabric that moves sweat away to help keep athletes dry. This product is made with 100% recycled polyester fibers. Side panel construction uses a more efficient pattern to help reduce material waste.

- | | | | | | |
|-----|-----------------------------|-----|-------------------------------|-----|-------------------------------|
| 010 | Black/Wolf Grey/Wht/(Wht) | 012 | Wolf Grey/Black/Wht/(Blk) | 100 | Wht/Black/Wolf Grey/(Blk) |
| 329 | Green Spark/Black/Wht/(Wht) | 410 | Mid Navy/Royal Blue/Wht/(Wht) | 463 | Royal Blue/Mid Navy/Wht/(Wht) |
| 657 | Univ Red/Black/Wht/(Wht) | 719 | Tour Yellow/Black/Wht/(Blk) | | |



MENS / FZ9837

SIZES: S, M, L, XL, 2XL



WOMENS / FZ9843

SIZES: XS, S, M, L, XL



KIDS / FZ9851

SIZES: XS, S, M, L, XL



NIKE DRI-FIT ACADEMY 25 DRILL TOP

M • FZ9767 W • FZ9770 K • FZ9773

- 1 Direct Embroidery Swoosh**
Swoosh execution is embroidered directly onto the garment. The garment will also accept Heat Transfer and Screen Prints.
- 2 Recycled Materials**
This garment is made with 100% recycled materials.
- 3 Thumb Loop**
A thumb loop at the end of the sleeve opening gives the athlete the option to loop over their thumb, for a locked in, secure feeling.
- 4 Performance Fabrics**
Propus on the front and back body is a Dri-FIT knit fabric, wicking sweat away from the body, with Trevela on the sleeves a Dri-FIT knit fabric offering stretch for range of motion.
- 5 Signifier Language**
The angled piping within the side panel gives a classic sport look in a modern cut.
- 6 Side Panel Construction**
The side panel is continued from the EC24 chassis which contributes to the efficiency of our patterns, reducing material waste.



 Sustainable Materials
[Nike.com/sustainability](https://nike.com/sustainability)

NIKE DRI-FIT ACADEMY 25 DRILL TOP
\$52.00

FABRIC: 100% polyester. OFFER DATE: 01/01/25 END DATE: 12/31/27

This long-sleeve soccer top features stretchy, sweat-wicking fabric with mesh side panels, helping keep players dry and comfortable on and off the field. This product is made with 100% recycled polyester fibers. Side panel construction uses a more efficient pattern to help reduce material waste.

- | | | | |
|-----|--|-----|--|
| 010 | Black/Wolf Grey/White/(White) | 012 | Wolf Grey/Black/White/(Black) |
| 100 | White/Black/Wolf Grey/(Black) | 329 | Green Spark/Black/White/(White) |
| 410 | Midnight Navy/Royal Blue/White/(White) | 463 | Royal Blue/Midnight Navy/White/(White) |
| 657 | University Red/Black/White/(White) | 719 | Tour Yellow/Black/White/(Black) |



MENS / FZ9767

SIZES: S, M, L, XL, 2XL



WOMENS / FZ9770

SIZES: XS, S, M, L, XL



KIDS / FZ9773

SIZES: XS, S, M, L, XL



NIKE DRI-FIT ACADEMY 25 CREW TOP
\$50.00

FABRIC: 100% polyester. OFFER DATE: 01/01/25 END DATE: 12/31/27

This long-sleeve soccer top features stretchy, sweat-wicking fabric with mesh side panels, helping keep players dry and comfortable on and off the field. A zipper from the neck opening along the shoulder seam keeps the front neck clear of distraction. This product is made with 100% recycled polyester fibers. Side panel construction uses a more efficient pattern to help reduce material waste.

- | | | | |
|-----|--|-----|--|
| 010 | Black/Wolf Grey/White/(White) | 012 | Wolf Grey/Black/White/(Black) |
| 100 | White/Black/Wolf Grey/(Black) | 329 | Green Spark/Black/White/(White) |
| 410 | Midnight Navy/Royal Blue/White/(White) | 463 | Royal Blue/Midnight Navy/White/(White) |
| 657 | University Red/Black/White/(White) | 719 | Tour Yellow/Black/White/(Black) |



WOMENS / FZ9764

SIZES: XS, S, M, L, XL



NIKE DRI-FIT ACADEMY 25 SHORT SLEEVE TOP

M • FZ9754 W • FZ9756 K • FZ9758

- 1 Direct Embroidery Swoosh**
Swoosh execution is embroidered directly onto the garment. The garment will also accept Heat Transfer and Screen Prints.
- 2 Recycled Materials**
This garment is made with 100% recycled materials.
- 3 Performance Fabrics**
Newton 2.0 on the front body and sleeves is a Dri-FIT knit fabric, wicking sweat away from the body, while Speke mesh on the back and side panels offers breathability where athletes need it most.
- 4 Fit For All Athletes**
Continuing the new Women's fit, adding more space to the waist, allowing Her to be at Her best. Fit remains consistent for Men and Kids.
- 5 Signifier Language**
The angled piping within the side panel gives a classic sport look in a modern cut.
- 6 Side Panel Construction**
The side panel is continued from the EC24 chassis which contributes to the efficiency of our patterns, reducing material waste.



 Sustainable Materials
[Nike.com/sustainability](https://nike.com/sustainability)

NIKE DRI-FIT ACADEMY 25 SS TOP
\$27.00

FABRIC: 100% polyester. OFFER DATE: 01/01/25 END DATE: 12/31/27

This top features sweat-wicking fabric with mesh side and back panels to help keep players cool and dry during training. This product is made with 100% recycled polyester fibers. Side panel construction uses a more efficient pattern to help reduce material waste.

- | | | | |
|-----|------------------------------------|-----|--|
| 010 | Black/Wolf Grey/White/(White) | 012 | Wolf Grey/Black/White/(Black) |
| 100 | White/Black/Wolf Grey/(Black) | 329 | Green Spark/Black/White/(White) |
| 410 | Midnight Navy/Royal Blue/(White) | 463 | Royal Blue/Midnight Navy/White/(White) |
| 657 | University Red/Black/White/(White) | 719 | Tour Yellow/Black/White/(Black) |



MENS / FZ9754

SIZES: S, M, L, XL, 2XL



WOMENS / FZ9756

SIZES: XS, S, M, L, XL



KIDS / FZ9758

SIZES: XS, S, M, L, XL



NIKE DRI-FIT ACADEMY 25 SLEEVELESS TOP

M • FZ9747 W • FZ9749 K • FZ9751

- 1 Direct Embroidery Swoosh**
Swoosh execution is embroidered directly onto the garment. The garment will also accept Heat Transfer and Screen Prints.
- 2 Recycled Materials**
This garment is made with 100% recycled materials.
- 3 Performance Fabrics**
Newton 2.0 on the front body and sleeves is a Dri-FIT knit fabric, wicking sweat away from the body, while Speke mesh on the back and side panels offers breathability where athletes need it most.
- 4 Fit For All Athletes**
Continuing the new Women's fit, adding more space to the waist, allowing Her to be at Her best. Fit remains consistent for Men and Kids.
- 5 Signifier Language**
The angled piping within the side panel gives a classic sport look in a modern cut.
- 6 Side Panel Construction**
The side panel is continued from the EC24 chassis which contributes to the efficiency of our patterns, reducing material waste.



 Sustainable Materials
[Nike.com/sustainability](https://nike.com/sustainability)

NIKE DRI-FIT ACADEMY 25 SL TOP
\$27.00

FABRIC: 100% polyester. OFFER DATE: 01/01/25 END DATE: 12/31/27

This top features sweat-wicking fabric with mesh side and back panels to help keep players cool and dry during training. This product is made with 100% recycled polyester fibers. Side panel construction uses a more efficient pattern to help reduce material waste.

- | | | | |
|-----|------------------------------------|-----|--|
| 010 | Black/Wolf Grey/White/(White) | 012 | Wolf Grey/Black/White/(Black) |
| 100 | White/Black/Wolf Grey/(Black) | 329 | Green Spark/Black/White/(White) |
| 410 | Midnight Navy/Royal Blue/(White) | 463 | Royal Blue/Midnight Navy/White/(White) |
| 657 | University Red/Black/White/(White) | 719 | Tour Yellow/Black/White/(Black) |



MENS / FZ9747

SIZES: S, M, L, XL, 2XL



WOMENS / FZ9749

SIZES: XS, S, M, L, XL



KIDS / FZ9751

SIZES: XS, S, M, L, XL



NIKE DRI-FIT ACADEMY 25 PANT KPZ

M • FZ9805 W • FZ9814 K • FZ9816

- 1 Secure Storage**
This style comes with zippered pockets for secure storage.
- 2 Recycled Materials**
This garment is made with 100% recycled materials.
- 3 Ankle Zippers**
A lower ankle zipper allows for on and off ease.
- 4 Performance Fabrics**
Trevela on the front and back body is a Dri-FIT knit fabric, wicking sweat away from the body, while offering stretch for range of motion.
- 5 Direct Embroidery Swoosh**
Swoosh execution is embroidered directly onto the garment. The garment will also accept Heat Transfer and Screen Prints.
- 6 Signifier Language**
The angled piping within the side panel gives a classic sport look in a modern cut.
- 7 Side Panel Construction**
The side panel is continued from the EC24 chassis which contributes to the efficiency of our patterns, reducing material waste.



 Sustainable Materials
[Nike.com/sustainability](https://nike.com/sustainability)

NIKE DRI-FIT ACADEMY 25 PANT KPZ
\$52.00

FABRIC: 100% polyester. OFFER DATE: 01/01/25 END DATE: 12/31/27

Let your players train in style and comfort with the Nike Academy 25 pants. Stretch fabric allows players to move freely while Dri-FIT technology helps them stay dry during play. Lower ankle zipper allows for easy removal over cleats. These pants are made with 100% recycled material. Side panel construction uses a more efficient pattern to help reduce material waste.

- 010 Black/White/(White)
- 410 Midnight Navy/White/(White)



MENS / FZ9805
SIZES: S, M, L, XL, 2XL



WOMENS / FZ9814
SIZES: XS, S, M, L, XL



KIDS / FZ9816
SIZES: XS, S, M, L, XL



NIKE DRI-FIT ACADEMY 25 SHORT K

M • FZ9776 W • FZ9780 K • FZ9784

- 1 Performance Fabrics**
Newton 2.0 on the front and back body is a Dri-FIT knit fabric, wicking sweat away from the body, while Speke mesh on the side panels and hem offers breathability where athletes need it most.
- 2 Recycled Materials**
This garment is made with 100% recycled materials.
- 3 Signifier Language**
The angled piping within the side panel gives a classic sport look in a modern cut.
- 4 Inseam Measurement**
The Men's inseam is 8.25", Women's inseam is 5.75", and the Youth inseam grades by size from 7" for a Medium.
- 5 Direct Embroidery Swoosh**
Swoosh execution is embroidered directly onto the garment. The garment will also accept Heat Transfer and Screen Prints.
- 6 Side Panel Construction**
The side panel is continued from the EC24 chassis which contributes to the efficiency of our patterns, reducing material waste.



 Sustainable Materials
[Nike.com/sustainability](https://nike.com/sustainability)



NIKE DRI-FIT ACADEMY 25 SHORT K
\$27.00

FABRIC: 100% polyester. OFFER DATE: 01/01/25 END DATE: 12/31/27

Dri-FIT technology with mesh side panels and hem helps players stay dry and cool during training. Elastic waistband with drawcord helps ensure a snug and secure fit. This product is made with 100% recycled polyester fibers. Side panel construction uses a more efficient pattern to help reduce material waste.

- 010 Black/Black/(White)
- 410 Midnight Navy/Midnight Navy/(White)



MENS / FZ9776

SIZES: S, M, L, XL, 2XL INSEAM LENGTH: 8.25"



WOMENS / FZ9780

SIZES: XS, S, M, L, XL INSEAM LENGTH: 5.75"



KIDS / FZ9784

SIZES: XS, S, M, L, XL INSEAM LENGTH: 7" (SIZE MEDIUM)



NIKE DRI-FIT ACADEMY PRO 24
TRACK JACKET K
\$65.00

FABRIC: 100% polyester. OFFER DATE: 01/01/24 END DATE: 12/31/26

Help your team look and train like the pros. The Nike Dri-FIT Academy Pro 24 Track Jacket is designed to keep your players comfortable during chilly training sessions and pre-game warmups. Body is a Nike Dri-FIT knit fabric that moves sweat away to help keep players dry. This jacket is made with 100% recycled material and the back panel construction uses a more efficient pattern to help reduce material waste. Slim fit for a tailored look and feel. Zippered pockets for secure storage.

- 010 Black/Black/Black/(White)
- 329 Green Spark/Green Spark/Green Spark/(White)
- 455 Obsidian/Obsidian/Obsidian/(White)
- 468 Royal Blue/Royal Blue/Royal Blue/(White)
- 657 University Red/University Red/University Red/(White)



MENS / FD7681

SIZES: XS, S, M, L, XL, 2XL, 3XL



WOMENS / FD7683

SIZES: XS, S, M, L, XL, 2XL



KIDS / FD7685

SIZES: XS, S, M, L, XL



NIKE DRI-FIT ACADEMY PRO 24 DRILL TOP K
\$60.00

FABRIC: 100% polyester. OFFER DATE: 01/01/24 END DATE: 12/31/26

Help your team look and train like the pros in the Nike Dri-FIT Academy Pro 24 Drill Top. Lightweight ribbed material on back of the neck, shoulders and down through the arms. Body and sleeves are a Nike Dri-FIT knit fabric that moves sweat away to help keep players dry. This top is made with at least 100% recycled material. Back and side panel construction use a more efficient pattern to help reduce material waste. Standard fit for classic feel and comfort. Thumb loop at the end of sleeve opening.

- 010

Black/Black/White/(White)
- 455

Obsidian/Obsidian/White/(White)
- 657

University Red/University Red/Black/(White)
- 329

Green Spark/Green Spark/White/(White)
- 467

Royal Blue/Royal Blue/White/(White)



MENS / FD7667

SIZES: XS, S, M, L, XL, 2XL, 3XL



WOMENS / FD7669

SIZES: XS, S, M, L, XL, 2XL



KIDS / FD7671

SIZES: XS, S, M, L, XL



NIKE DRI-FIT ACADEMY PRO 24 PANT KPZ
\$60.00

FABRIC: 100% polyester. OFFER DATE: 01/01/24 END DATE: 12/31/26

Help your team look and train like the pros. The Nike Dri-FIT Academy Pro 24 Pant is designed to keep your players comfortable during chilly training sessions and pre-game warmups. Lightweight rib material on the lower leg to help enable mobility and range of motion. Body is a Nike Dri-FIT knit fabric that moves sweat away to help keep players dry. This pant is made with at least 75% recycled material and the interior gusset construction helps reduce material waste. Slim fit for tailored look and feel. Zippered pockets for secure storage. Lower ankle zipper allows for easy removal over cleats.

010 Black/(White) 451 Obsidian/(White)



MENS / FD7672

SIZES: XS, S, M, L, XL, 2XL, 3XL



WOMENS / FD7677

SIZES: XS, S, M, L, XL, 2XL



KIDS / FD7679

SIZES: XS, S, M, L, XL



NIKE DRI-FIT ACADEMY PRO 24 SS TOP K
\$35.00

FABRIC: 100% polyester. OFFER DATE: 01/01/24 END DATE: 12/31/26

Help your team look and train like the pros in the Nike Dri-FIT Academy Pro 24 SS Top K. Lightweight rib material on the front and back neck wrapping the shoulders to the armhole. Body and sleeves are a Nike Dri-FIT knit fabric that moves sweat away to help keep players dry. This top is made with 100% recycled material and the side panel construction uses a more efficient pattern to help reduce material waste. Slim fit for a tailored look and feel.

- 010

Black/White/Black/(White)
- 458

Obsidian/White/Obsidian/(White)
- 657

University Red/Black/University Red/(White)
- 329

Green Spark/White/Green Spark/(White)
- 465

Royal Blue/White/Royal Blue/(White)



MENS / FD7592

SIZES: XS, S, M, L, XL, 2XL, 3XL



WOMENS / FD7594

SIZES: XS, S, M, L, XL, 2XL



KIDS / FD7597

SIZES: XS, S, M, L, XL



NIKE DRI-FIT ACADEMY PRO 24 SHORT KZ
\$35.00

FABRIC: 100% polyester. OFFER DATE: 01/01/24 END DATE: 12/31/26

Help your team look and train like the pros in the Nike Dri-FIT Academy Pro 24 Short KZ. Lightweight ribbed material on the lower leg to help enable mobility and range of motion. Shorts are constructed with Dri-FIT knit fabric that moves sweat away to help keep players dry. This product made with 100% recycled material. Side panel and gusset construction use a more efficient pattern to help reduce material waste. Standard fit for classic feel and comfort. Zippered pockets for secure storage.

- 010 Black/(White)
- 451 Obsidian/(White)



MENS / FD7653

SIZES: XS, S, M, L, XL, 2XL, 3XL, ST, MT, LT, XLT, 2XLT, 3XLT INSEAM LENGTH: 8.25"



WOMENS / FD7655

SIZES: XS, S, M, L, XL, 2XL, XST, ST, MT, LT, XLT, 2XLT INSEAM LENGTH: 4"



KIDS / FD7657

SIZES: XS, S, M, L, XL



NIKE THERMA-FIT ACADEMY PRO 24
SDF JACKET
\$185.00

FABRIC: 100% polyester. OFFER DATE: 01/01/24 END DATE: 12/31/26

010 Black/(White) 451 Obsidian/(White)



MENS / FD7709

SIZES: XS, S, M, L, XL, 2XL, 3XL



WOMENS / FD7712

SIZES: XS, S, M, L, XL, 2XL



KIDS / FD7714

SIZES: XS, S, M, L, XL



NIKE THERMA-FIT ACADEMY PRO 24 FALL JACKET
\$155.00

FABRIC: 100% polyester. OFFER DATE: 01/01/24 END DATE: 12/31/26

010 Black/(White) 451 Obsidian/(White)



MENS / FD7702

SIZES: XS, S, M, L, XL, 2XL, 3XL



WOMENS / FD7704

SIZES: XS, S, M, L, XL, 2XL



KIDS / FD7708

SIZES: XS, S, M, L, XL



NIKE STORM-FIT ACADEMY PRO 25 RAIN JACKET

M • FZ9858 W • FZ9860 K • FZ9863

- 1 Heat Transfer Swoosh**
Swoosh execution is a flat ink heat transfer. The garment will also accept Direct Embroidery and Screen Prints.
- 2 Recycled Materials**
This garment is made with 100% recycled materials.
- 3 Hood Adaptability**
A bungee cord Jock allows the athlete to secure the hood to their personal preference.
- 4 Signifier Language**
The angled piping within the side panel gives a classic sport look in a modern cut.
- 5 Secure Storage**
This style comes with zippered pockets for secure storage.
- 6 Performance Fabrics**
Rocky on the body and sleeves is a Storm-FIT water repellent woven fabric, to keep you dry.
- 7 Performance Ventilation**
A vent in the back allows for breathability to keep the athlete cool while training.
- 8 Side Panel Construction**
The side panel is continued from the EC24 chassis which contributes to the efficiency of our patterns, reducing material waste.



 Sustainable Materials
[Nike.com/sustainability](https://nike.com/sustainability)

NIKE STORM-FIT ACADEMY PRO 25
RAIN JACKET
FZ9858 \$90.00

FABRIC: 100% polyester. OFFER DATE: 01/01/25 END DATE: 12/31/27

Designed to keep your teams covered when the weather turns wet. Storm-FIT water-repellent finish with a back vent helps players stay warm and dry without overheating. A bungee cord lock allows the athlete to secure the hood to their personal preference. This product is made with 100% recycled polyester fibers. Side panel construction uses a more efficient pattern to help reduce material waste.

- 010 Black/(White)
- 410 Midnight Navy/(White)



MENS / FZ9858

SIZES: XS, S, M, L, XL, 2XL, 3XL



WOMENS / FZ9860

SIZES: XS, S, M, L, XL, 2XL, 3XL



KIDS / FZ9863

SIZES: XS, S, M, L, XL



NEW NIKE THERMA-FIT PARK 26 SDF JACKET

M • HM7278 W • HM7280 K • HM7282

- 1 Comfort Hood**
Como lined hood provides warmth and comfort with this soft fleece fabric.
- 2 Direct Embroidery Swoosh**
Swoosh execution is embroidered directly onto the garment.
- 3 Recycled Materials**
This garment is made with 100% recycled materials.
- 4 Secure Storage**
Two zippered side seam pockets offer secure storage options.
- 5 Performance Fabrics**
Zilla as the outer shell material is a woven water repellant fabric, keeping athletes warm and dry on the sidelines.
- 6 Fit For All Athletes**
Providing extended coverage to all athletes on the pitch.



 Sustainable Materials
[Nike.com/sustainability](https://nike.com/sustainability)

NEW
NIKE THERMA-FIT PARK 26 SDF JACKET
\$150.00

FABRIC: 100% polyester. **OFFER DATE:** 01/01/26 **END DATE:** 12/31/31

- 010** Black/White/(White) **410** Midnight Navy/White/(White)



MENS / HM7278

SIZES: XS, S, M, L, XL, 2XL, 3XL



WOMENS / HM7280

SIZES: XS, S, M, L, X, 2XL



KIDS / HM7282

SIZES: XS, S, M, L, XL



NIKE SYN FL REPEL PARK 20 SDF JACKET
\$157.00

FABRIC: 100% polyester. OFFER DATE: 01/01/21 END DATE: 12/31/25

Whether you're training or competing, the Nike Repel Park Jacket is built to keep you dry thanks to a water-resistant coating. Lightweight insulation and a longer length help keep you warm in cold conditions. Water-repellent finish helps keep you dry when it starts to rain. Synthetic fill provides lightweight warmth. Elongated, full-zip design covers you from the elements.

- 010 Black/(White)
- 451 Obsidian/(White)



MENS / CW6156
SIZES: S, M, L, XL, 2XL, 3XL, 4XL



WOMENS / DC8036
SIZES: XS, S, M, L, XL



KIDS / CW6158
SIZES: XS, S, M, L, XL



NEW NIKE THERMA-FIT PARK 26 FALL JACKET

M • HM7270 W • HM7272 K • HM7274

- 1 Comfort Hood**
Como lined hood provides warmth and comfort with this soft fleece fabric.
- 2 Direct Embroidery Swoosh**
Swoosh execution is embroidered directly onto the garment.
- 3 Recycled Materials**
This garment is made with 100% recycled materials.
- 4 All Over Print**
The graphic print is shared from the Champions League 24/25 prematch graphic, clashing images of classic sculpture with a D.I.Y zine aesthetic, a rebel celebration of the Nike Goddess.
- 5 Performance Fabrics**
Zilla as the outer shell material is a woven water repellant fabric, keeping athletes warm and dry on the sidelines.
- 6 Secure Storage**
Two zippered side seam pockets offer secure storage options.



 Sustainable Materials
[Nike.com/sustainability](https://nike.com/sustainability)

NEW
NIKE THERMA-FIT PARK 26 FALL JACKET
\$120.00

FABRIC: 100% polyester. OFFER DATE: 01/01/26 END DATE: 12/31/31

- 010 Black/White/(White) 410 Midnight Navy/White/(White)



MENS / HM7270
SIZES: XS, S, M, L, XL, 2XL, 3XL



WOMENS / HM7272
SIZES: XS, S, M, L, X, 2XL



KIDS / HM7274
SIZES: XS, S, M, L, XL



NIKE THERMA REPEL PARK 20 FALL JACKET
\$127.00

FABRIC: 100% polyester. OFFER DATE: 01/01/21 END DATE: 12/31/25

The Nike Therma Repel Park Jacket is a lightweight layer designed for days when you have to brave rainy, windy weather. A water-repellent finish helps keep you dry while you're competing or training. Water-repellent fabric helps keep you dry when the elements turn. Elongated zipper hits above your chin for extra coverage. Elastic cuffs and hem help keep the jacket in place as you move. Snap pockets let you secure your essentials.

- 010 Black/(White)
- 451 Obsidian/(White)



MENS / CW6157

SIZES: S, M, L, XL, 2XL



WOMENS / DC8039

SIZES: XS, S, M, L, XL



KIDS / CW6159

SIZES: XS, S, M, L, XL



NEW
NIKE DRI-FIT PARK 26 TRACK JACKET K
\$45.00

FABRIC: 100% polyester. OFFER DATE: 01/01/26 END DATE: 12/31/31

- 010** Black/White/(White)
- 100** White/Black/(Black)
- 410** Midnight Navy/White/(White)
- 463** Royal Blue/White/(White)
- 657** University Red/White/(White)



MENS / HM7249

SIZES: XS, S, M, L, XL, 2XL, 3XL



WOMENS / HM7252

SIZES: XS, S, M, L, X, 2XL



KIDS / HM7256

SIZES: XS, S, M, L, XL



NEW NIKE DRI-FIT PARK 26 DRILL TOP

M • IB7536 W • IB7540 K • IB7542

- 1 Direct Embroidery Swoosh**
Swoosh execution is embroidered directly onto the garment. The garment will also accept Heat Transfer and Screen Prints.
- 2 Center Zipper**
Center half zip to regulate heat and for ease of on/off.
- 3 Recycled Materials**
This garment is made with 100% recycled materials.
- 4 Performance Fabrics**
Propus is a Dri-FIT knit fabric, wicking sweat away from the body.
- 5 Fit For All Athletes**
Continuing the new Women's fit, adding more space to the waist, allowing Her to be at Her best. Fit remains consistent for Men and Youth.

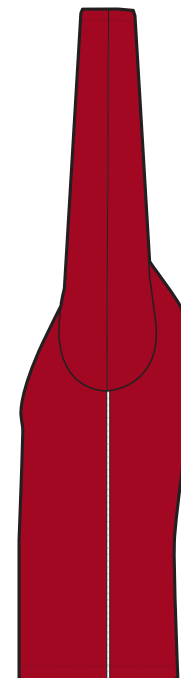

 Sustainable Materials
[Nike.com/sustainability](https://nike.com/sustainability)

NEW
NIKE DRI-FIT PARK 26 DRILL TOP
\$50.00

FABRIC: 100% polyester. OFFER DATE: 01/01/26 END DATE: 12/31/31

- 010 Black/White/(White)
- 100 White/Black/(Black)
- 410 Midnight Navy/White/(White)
- 463 Royal Blue/White/(White)
- 657 University Red/White/(White)



MENS / IB7536

SIZES: XS, S, M, L, XL, 2XL, 3XL



WOMENS / IB7540

SIZES: XS, S, M, L, X, 2XL



KIDS / IB7542

SIZES: XS, S, M, L, XL



NEW NIKE DRI-FIT PARK 26 CREW TOP

M • HM7165 W • HM7167 K • HM7170

- 1 Direct Embroidery Swoosh**
Swoosh execution is embroidered directly onto the garment. The garment will also accept Heat Transfer and Screen Prints.
- 2 Recycled Materials**
This garment is made with 100% recycled materials.
- 3 Performance Fabrics**
Propus is a Dri-FIT knit fabric, wicking sweat away from the body.
- 4 Fit For All Athletes**
Continuing the new Women's fit, adding more space to the waist, allowing Her to be at Her best. Fit remains consistent for Men and Youth.

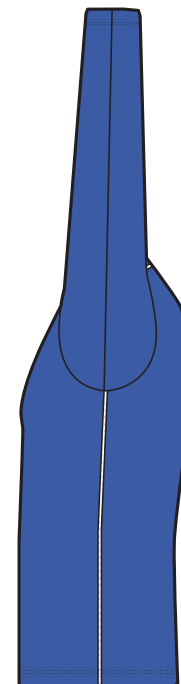

 Sustainable Materials
[Nike.com/sustainability](https://nike.com/sustainability)

NEW
NIKE DRI-FIT PARK 26 CREW TOP
\$45.00

FABRIC: 100% polyester. OFFER DATE: 01/01/26 END DATE: 12/31/31

- 010 Black/White/(White)
- 100 White/Black/(Black)
- 410 Midnight Navy/White/(White)
- 463 Royal Blue/White/(White)
- 657 University Red/White/(White)



MENS / HM7165

SIZES: XS, S, M, L, XL, 2XL, 3XL



WOMENS / HM7167

SIZES: XS, S, M, L, X, 2XL

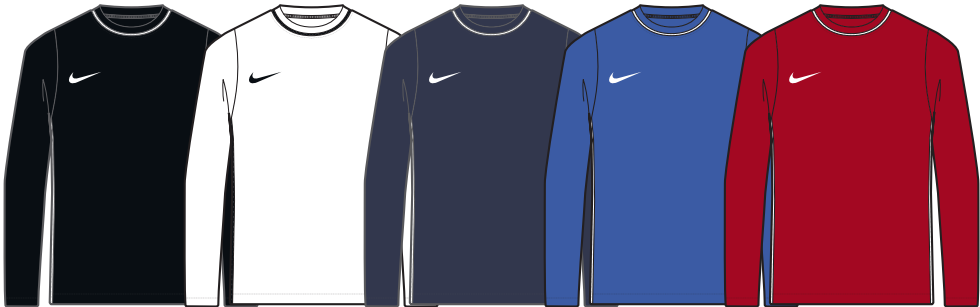

KIDS / HM7170

SIZES: XS, S, M, L, XL



NEW NIKE DRI-FIT PARK 26 SS TOP

M • HM7127 W • HM7160 K • HM7134

- 1 Direct Embroidery Swoosh**
Swoosh execution is embroidered directly onto the garment. The garment will also accept Heat Transfer and Screen Prints.
- 2 Recycled Materials**
This garment is made with 100% recycled materials.
- 3 Performance Fabrics**
Newton 2.0 on the front body and sleeves is a Dri-FIT knit fabric, wicking sweat away from the body, with Speke mesh on the back offering breathability where athletes need it most.
- 4 Fit For All Athletes**
Continuing the new Women's fit, adding more space to the waist, allowing Her to be at Her best. Fit remains consistent for Men and Youth.



 Sustainable Materials
[Nike.com/sustainability](https://nike.com/sustainability)

NEW
NIKE DRI-FIT PARK 26 SS TOP
\$20.00

FABRIC: 100% polyester. OFFER DATE: 01/01/26 END DATE: 12/31/31

- | | | | | | |
|-----|--------------------------|-----|------------------------------|-----|-----------------------------|
| 010 | Black/White/(White) | 100 | White/Black/(Black) | 410 | Midnight Navy/White/(White) |
| 463 | Royal Blue/White/(White) | 657 | University Red/White/(White) | | |



MENS / HM7127

SIZES: XS, S, M, L, XL, 2XL, 3XL

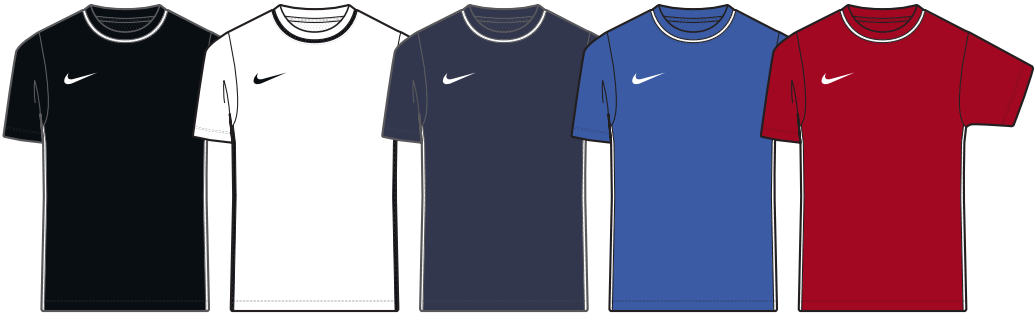

WOMENS / HM7160

SIZES: XS, S, M, L, X, 2XL

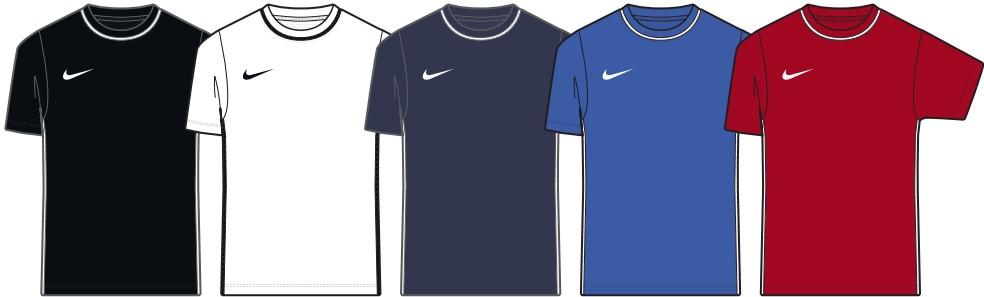

KIDS / HM7134

SIZES: XS, S, M, L, XL

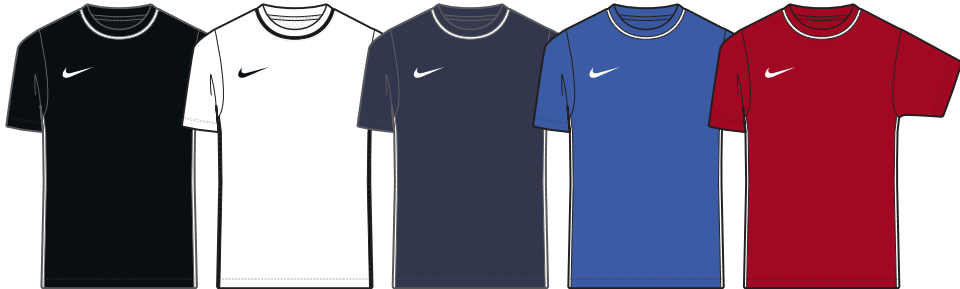

NEW NIKE DRI-FIT PARK 26 SHORT KZ

M • HM7146 W • HM7162 K • HM7164

- 1 Secure Storage**
Two zippered side seam pockets offer secure storage options on this short.
- 2 Recycled Materials**
This garment is made with 100% recycled materials.
- 3 Mesh Piping**
Speke mesh piping provides a sporty visual with the opportunity to color pop.
- 4 Performance Fabrics**
Newton 2.0 is a Dri-FIT knit fabric, wicking sweat away from the body.
- 5 Direct Embroidery Swoosh**
Swoosh execution is embroidered directly onto the garment. The garment will also accept Heat Transfer and Screen Prints.



 Sustainable Materials
[Nike.com/sustainability](https://nike.com/sustainability)

NEW
NIKE DRI-FIT PARK 26 SHORT KZ
\$30.00

FABRIC: 100% polyester. OFFER DATE: 01/01/26 END DATE: 12/31/31

- 010 Black/White/(White)
- 410 Midnight Navy/White/(White)



MENS / HM7146
SIZES: XS, S, M, L, XL, 2XL, 3XL, ST, MT, LT, XLT, 2XLT, 3XLT



WOMENS / HM7162
SIZES: XS, S, M, L, XL, 2XL, XST, ST, MT, LT, XLT, 2XLT



KIDS / HM7164
SIZES: XS, S, M, L, XL



NEW
NIKE DRI-FIT PARK 1STLYR II LS
\$35.00

FABRIC: 100% polyester. OFFER DATE: 01/01/26 END DATE: 12/31/31

- | | | |
|----------------------------------|-------------------------------|-----------------------------------|
| 010 Black/(White) | 012 Wolf Grey/(Black) | 100 White/(Black) |
| 410 Midnight Navy/(White) | 463 Royal Blue/(White) | 657 University Red/(White) |

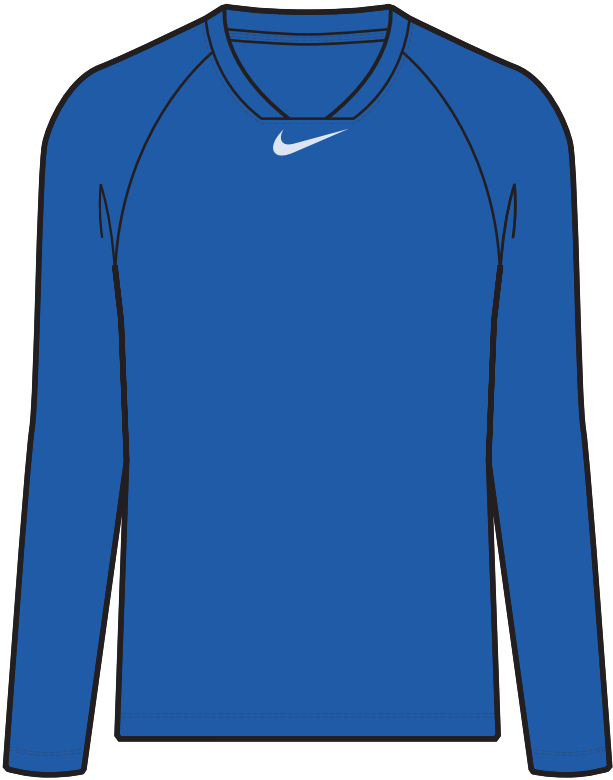

MENS / HV8334

SIZES: XS, S, M, L, XL, 2XL, 3XL



WOMENS / HV8336

SIZES: XS, S, M, L, X, 2XL



KIDS / HV8338

SIZES: XS, S, M, L, XL



NEW NIKE DRI-FIT PARK 26 PANT KP

M • HM7171 W • HM7210 K • HM7212

- 1 Performance Fabrics**
Propus is a Dri-FIT knit fabric, wicking sweat away from the body, with Gameday mesh on the lower back leg offering comfort where athletes need it most.
- 2 Recycled Materials**
This garment is made with 100% recycled materials.
- 3 Mesh Piping**
Speke mesh piping provides a sporty visual with the opportunity to color pop.
- 4 Direct Embroidery Swoosh**
Swoosh execution is embroidered directly onto the garment. The garment will also accept Heat Transfer and Screen Prints.
- 5 Pockets**
Two side seam pockets offer storage options.



Sustainable Materials
[Nike.com/sustainability](https://nike.com/sustainability)

NEW
NIKE DRI-FIT PARK 26 PANT KP
\$35.00

FABRIC: 100% polyester. OFFER DATE: 01/01/26 END DATE: 12/31/31

010 Black/(White) 410 Midnight Navy/(White)



MENS / HM7171
SIZES: XS, S, M, L, XL, 2XL, 3XL



WOMENS / HM7210
SIZES: XS, S, M, L, X, 2XL



KIDS / HM7212
SIZES: XS, S, M, L, XL



NIKE PARK 20 RAIN JACKET
\$50.00

FABRIC: 100% polyester. OFFER DATE: 01/01/20 END DATE: 12/31/25

Dri-FIT training jacket updated woven fabric and mesh lined pockets, standard fit with soft hand feel woven fabric to keep you dry, pockets with mesh lining for storage – subtle piping details for modern, but clean finish. **Body width: 22.4", Body length: 29.1" (size large).**

- | | | |
|------------------------------|-----------------------------------|----------------------------|
| 010 Black/White/(White) | 060 Anthracite/Anthracite/(White) | 410 Obsidian/White/(White) |
| 463 Royal Blue/White/(White) | 657 University Red/White/(White) | |



MENS / BV6881

SIZES: S, M, L, XL, 2XL



WOMENS / BV6895

SIZES: XS, S, M, L, XL



KIDS / BV6904

SIZES: XS, S, M, L, XL



NIKE DRY PARK 20 TRACK JACKET
\$45.00

FABRIC: 100% polyester. OFFER DATE: 01/01/20 END DATE: 12/31/25

Dri-FIT jacket, full zip, pockets with mesh for storage standard fit with soft hand feel updated fit for better mobility/comfort football – subtle piping details for modern, but clean finish.
Body width: 19.9", Body length: 29.3" (size large).

- 010 Black/White/(White)
- 410 Obsidian/White/(White)
- 463 Royal Blue/White/(White)
- 657 University Red/White/(White)



MENS / FJ3022

SIZES: S, M, L, XL, 2XL



WOMENS / FJ3024

SIZES: XS, S, M, L, XL



KIDS / FJ3026

SIZES: XS, S, M, L, XL



NIKE DRY PARK 20 CREW TOP
\$45.00

FABRIC: 100% polyester. OFFER DATE: 01/01/20 END DATE: 12/31/25

Long sleeve top training top, Dri-FIT brushed body (front and back panel) for warmth, un-brushed sleeves to keep you cool and mobile, shoulder seam moved forward for comfort, standard fit top with soft hand feel brushed body (front and back panel) – subtle piping details for modern, but clean finish.

- 010 Black/White/(White)
- 410 Obsidian/White/(White)
- 463 Royal Blue/White/(White)
- 657 University Red/White/(White)



MENS / FJ3004

SIZES: S, M, L, XL, 2XL BODY WIDTH: 20.9", BODY LENGTH: 28.7" (SIZE LARGE).



WOMENS / FJ3006

SIZES: XS, S, M, L, XL BODY WIDTH: 18.3", BODY LENGTH: 26.8" (SIZE MEDIUM).



KIDS / FJ3008

SIZES: XS, S, M, L, XL BODY WIDTH: 16.3", BODY LENGTH: 22.4" (SIZE MEDIUM).



NIKE DRY PARK 20 SS TOP
\$22.00

FABRIC: 100% polyester. OFFER DATE: 01/01/20 END DATE: 12/31/25

Short sleeve training top, Dri-FIT all over performance polyester, rib collar, standard fit with soft hand feel updated fit for better mobility/comfort, shoulder seams rolled forward for comfort, all over performance polyester – subtle piping details for modern, but clean finish.

- | | | |
|----------------------------------|----------------------------|------------------------------|
| 010 Black/White/(White) | 410 Obsidian/White/(White) | 463 Royal Blue/White/(White) |
| 657 University Red/White/(White) | | |

WOMEN'S COLORS

- | | | |
|----------------------------|------------------------------|----------------------------------|
| 010 Black/White/(White) | 100 White/Black/(Black) | 302 Pine Green/White/(White) |
| 410 Obsidian/White/(White) | 463 Royal Blue/White/(White) | 657 University Red/White/(White) |



MENS / BV6883

SIZES: S, M, L, XL, 2XL BODY WIDTH: 19.9", BODY LENGTH: 28.7" (SIZE LARGE)



WOMENS / BV6897

SIZES: XS, S, M, L, XL BODY WIDTH: 17.8", BODY LENGTH: 26" (SIZE MEDIUM)



KIDS / BV6905

SIZES: XS, S, M, L, XL BODY WIDTH: 15.9", BODY LENGTH: 22.4" (SIZE MEDIUM)



NIKE DRY PARK 20 SHORT KZ
\$32.00

FABRIC: 100% polyester. OFFER DATE: 01/01/22 END DATE: 12/31/25

- 010 Black/White/(White)
- 451 Obsidian/White/(White)



MENS / CW6152

SIZES: S, M, L, XL, 2XL INSEAM LENGTH: 9"



WOMENS / CW6154

SIZES: XS, S, M, L, XL INSEAM LENGTH: 4"



NIKE DRY PARK FIRSTLAYER JERSEY LS
\$32.00

FABRIC: 100% polyester. OFFER DATE: 01/01/20 END DATE: 12/31/25

When you need a little extra warmth, the Nike Dri-FIT Park First Layer Jersey provides coverage that won't cut down your speed. The stretchy fabric and Invisible Thumb Loops create a streamlined layer that moves smoothly below your kit. Modified V-neck sits flush against the body below an outer-layer. Tight fit gives a streamlined look and feel. Raglan sleeves eliminate the shoulder seam to help you move freely. Invisible Thumb Loops keep hands covered and warm, but stay hidden when not in use. Swoosh design trademark is heat transferred on the center of the chest.

010 Black/(White) 100 White/(Cool Grey) 410 Midnight Navy/(White)

WOMEN'S COLORS

010 Black/(White) 100 White/(Cool Grey) 451 Obsidian/(Black)



MENS / AV2609

SIZES: S, M, L, XL, 2XL BODY WIDTH: 19.9" BODY LENGTH: 30" (SIZE LARGE)



WOMENS / AV2610

SIZES: XS, S, M, L, XL



KIDS / AV2611

SIZES: XS, S, M, L, XL



NIKE DRY PARK 20 PANT
\$35.00

FABRIC: 100% polyester. OFFER DATE: 01/01/20 END DATE: 12/31/25

Dri-FIT stretch training pant, rib on calf for easy on and off access, standard fit with soft hand feel updated fit for better mobility/comfort – tonal piping details for modern, but clean finish.

- 010 Black/Black/(White)
- 410 Obsidian/Obsidian/(White)



MENS / FJ3017

SIZES: S, M, L, XL, 2XL HIP WIDTH: 21.7" INSEAM LENGTH: 29.5" (SIZE MEDIUM)



WOMENS / FJ3019

SIZES: XS, S, M, L, XL HIP WIDTH: 19.7" INSEAM LENGTH: 29.75" (SIZE SMALL)



KIDS / FJ3021

SIZES: XS, S, M, L, XL HIP WIDTH: 16.9" INSEAM LENGTH: 23.5" (SIZE MEDIUM)



MENS NIKE PRO WARM TRAINING TIGHT
DH4802 \$58.00

SIZES: S, M, L, XL, 2XL, 3XL
FABRIC: Body: 88% polyester/12% spandex. Rib: 92% polyester/8% spandex.
OFFER DATE: 01/01/22
END DATE: 04/01/27

The Nike Pro Warm Tights are made with sweat-wicking technology and ribbed panels to keep you comfortable. Wear them for warmth during your toughest workouts or under your game-day uniform. Nike Dri-FIT technology moves sweat away from your skin for quicker evaporation, helping you stay dry and comfortable. Stretchy fabric creates a compressive feel. Ribbed panels at the lower back, inseam and inner ankle add flexibility to keep you moving freely. Tight fit for a body-hugging feel.

Hip width: 17", Inseam length: 26" (size large).

010 Black/(White) 100 White/(Black)



BACK VIEW

MENS NIKE PRO TRAINING TIGHT
DH4769 \$35.00

SIZES: S, M, L, XL, 2XL, 3XL
FABRIC: Body: 90% polyester/10% spandex. Mesh: 92% polyester/8% spandex.
OFFER DATE: 01/01/22
END DATE: 04/01/27

More than a base layer, the Nike Pro Tights hug you with lightweight fabric that keeps you feeling dry, cool and supported from warmups through cool downs. Nike Dri-FIT technology moves sweat away from your skin for quicker evaporation. They're made with at least 75% recycled polyester fibers in a stretchy fabric that helps you move naturally during high-intensity sets. Mesh at the inseam and upper seat lets air flow to help keep you cool. A double-layer, darted mesh gusset in front puts breathability where you need it. The snug elastic waistband holds the tights in place. Flat seams throughout feel smooth against your skin. Customize with your team's colors for a coordinated look.

Hip width: 17", Inseam length: 28.75" (size large).

010 Black/(White) 100 White/(Black)



BACK VIEW

MENS NIKE PRO 3/4-LENGTH TRAINING TIGHT
DH4780 \$35.00

SIZES: S, M, L, XL, 2XL, 3XL
FABRIC: Body: 90% polyester/10% spandex. Mesh: 92% polyester/8% spandex.
OFFER DATE: 01/01/22
END DATE: 04/01/27

Much more than a base layer, the Nike Pro Tights hug you with lightweight fabric that keeps you feeling dry, cool and supported from warmups through cool downs. They're made with at least 75% recycled polyester fibers in a stretchy design that helps you move at full intensity during your toughest workouts or competitions. Mesh at the inseam and upper seat lets air flow to help keep you cool. A double-layer, darted mesh gusset in front puts breathability where you need it. The snug elastic waistband holds the tights in place. Flat seams throughout feel smooth against your skin. Customize with your team's colors for a coordinated look.
Hip width: 17", Inseam length: 23.5" (size large).

- 010 Black/(White)
- 100 White/(Black)



BACK VIEW

MENS NIKE PRO TRAINING COMPRESSION
SHORT
DH4762 \$30.00

SIZES: XS, S, M, L, XL, 2XL, 3XL, 4XL, LT, XLT, 2XLT, 3XLT, 4XLT
FABRIC: Body: 90% polyester/10% spandex. Mesh: 92% polyester/8% spandex.
ELASTIC: 46% nylon/43% polyester/11% spandex.
OFFER DATE: 01/01/22
END DATE: 04/01/27

Much more than a base layer, the Nike Pro Shorts hug you with lightweight fabric that keeps you feeling dry, cool and supported from warmups through cool downs. They're made with at least 75% recycled polyester fibers in a stretchy design that helps you move at full intensity during your toughest workouts or competitions. Mesh at the inseam and upper seat lets air flow to help keep you cool. A double-layer, darted mesh gusset in front prioritizes breathability where you need it most. Customize with your team's colors for a coordinated look.
Hip width: 17", Inseam length: 7.75" (size large). Tall inseam length: +1" (all sizes).

- 010 Black/(Cool Grey)
- 073 Dark Steel Grey/(Black)
- 100 White/(Cool Grey)
- 341 Gorge Green/(Cool Grey)
- 419 College Navy/(Cool Grey)
- 493 Game Royal/(Cool Grey)
- 545 Court Purple/(Cool Grey)
- 657 University Red/(Cool Grey)



BACK VIEW

WOMENS NIKE PRO 365 TIGHT
DH4893 \$50.00

SIZES: XS, S, M, L, XL, 2XL
FABRIC: Body: 83% polyester/17% spandex. Mesh: 81% polyester/19% spandex.
OFFER DATE: 01/01/22
END DATE: 04/01/27

The Nike Pro 365 Leggings wrap you in soft fabric that moves as you stretch, lunge and sprint your way through your toughest workouts. This mindful design is made with at least 75% recycled polyester fibers and mesh at the back panel that lets your skin breathe when the temp starts to rise. Nike Dri-FIT technology moves sweat away from your skin for quicker evaporation, helping you stay dry and comfortable. A wide elastic waistband holds the leggings in place. Tight fit for a body-hugging feel. Customize with your team's colors for a coordinated look.
Hip width: 14.5", Inseam length: 26.5" (size medium).

- | | | |
|---------------------------------|-----------------------------------|-----------------------------------|
| 010 Black/(White) | 091 Carbon Heather/(Black) | 100 White/(Black) |
| 419 College Navy/(White) | 493 Game Royal/(White) | 657 University Red/(White) |



BACK VIEW

WOMENS NIKE PRO 365 7/8-LENGTH TIGHT
DH4896 \$45.00

SIZES: XS, S, M, L, XL, 2XL
FABRIC: Body: 78-83% polyester/17-22% spandex. Material percentages may vary.
MESH: 81% polyester/19% spandex.
OFFER DATE: 01/01/22
END DATE: 04/01/27

The Nike Pro 365 Leggings wrap you in soft knit fabric that moves as you stretch, lunge and sprint your way through your toughest workouts. The mindful design is made with at least 50% recycled polyester fibers and mesh at the back that lets your skin breathe when the temp starts to rise. Nike Dri-FIT technology moves sweat away from your skin for quicker evaporation, helping you stay dry and comfortable. Tight fit for a body-hugging feel. Customize the colors and details for a coordinated look for your team.
Hip width: 14", Inseam length: 24" (size medium).

- | | | |
|---------------------------------|-----------------------------------|-----------------------------------|
| 010 Black/(White) | 091 Carbon Heather/(Black) | 100 White/(Black) |
| 419 College Navy/(White) | 493 Game Royal/(White) | 657 University Red/(White) |



BACK VIEW

WOMENS NIKE PRO HYPERCOOL 3QT TIGHT
DX9129 \$60.00

SIZES: XS, S, M, L, XL, 2XL, 3XL, ST, MT, LT, XLT, 2XLT, 3XLT
FABRIC: Body: 82% polyester/18% spandex. Mesh: 92% polyester/8% spandex.
Overlays: 84% polyester/16% spandex. Gusset Lining: 100% polyester.
OFFER DATE: 07/01/23
END DATE: 04/01/27

The Nike Pro HyperCool Tights feature durable, sweat-wicking fabric to keep you dry and comfortable during your game or practice. 3/4-length design provides coverage with added cooling. Flat elastic waistband provides a secure fit.
Hip width: 13.75", Inseam length: 20.5" (size medium). Tall inseam length: +1.25".

- | | | |
|-------------------------------------|------------------------------------|---------------------------------|
| 010 Black/(White) | 060 Team Anthracite/(White) | 100 White/(Black) |
| 341 Team Dark Green/(White) | 419 Team Navy/(White) | 493 Team Royal/(White) |
| 545 Team Purple/(White) | 610 Team Cardinal/(White) | 657 Team Scarlet/(White) |
| 669 Team Dark Maroon/(White) | | |



WOMENS NIKE PRO 8" SHORT
DX9131 \$47.00

SIZES: XS, S, M, L, XL, 2XL, 3XL, ST, MT, LT, XLT, 2XLT, 3XLT
FABRIC: Body: 82% polyester/18% spandex. Gusset lining: 100% polyester.
OFFER DATE: 07/01/23
END DATE: 04/01/27

The Nike Pro 8" Shorts wrap you in stretchy fabric with Dri-FIT technology to keep you feeling supported and dry during intense workouts. An exposed elastic waistband gives you a supportive feel.
Hip width: 13.75".

010 Black/(White)	060 Team Anthracite/(White)	100 White/(Black)
341 Team Dark Green/(White)	419 Team Navy/(White)	493 Team Royal/(White)
545 Team Purple/(White)	610 Team Cardinal/(White)	657 Team Scarlet/(White)
669 Team Dark Maroon/(White)		



WOMENS NIKE PRO 365 SHORT 5IN
DH4886 \$30.00

SIZES: XS, S, M, L, XL, 2XL
FABRIC: 83% polyester/17% spandex.
OFFER DATE: 01/01/22
END DATE: 04/01/27

The Nike Pro 365 Shorts wrap you in stretchy fabric with Dri-FIT technology to keep you feeling supported and dry during intense workouts. This mindful, versatile design uses at least 75% recycled polyester fibers and smoothly layers under other training wear. The mid-rise design has a wide elastic waistband that wraps your core in supportive comfort. Tight fit for a body-hugging feel. Customize these shorts with your team's colors for a coordinated look.
Hip width: 14.5", Inseam length: 5" (size medium).

010 Black/(White)	091 Carbon Heather/(Black)	100 White/(Black)
341 Gorge Green/(White)	419 College Navy/(White)	493 Game Royal/(White)
545 Court Purple/(White)	657 University Red/(White)	



WOMENS NIKE PRO 365 SHORT 3IN
DH4863 \$30.00

SIZES: XS, S, M, L, XL, 2XL
FABRIC: 78% polyester/22% spandex.
OFFER DATE: 01/01/22
END DATE: 04/01/27

The Nike Pro 365 Shorts are made with stretchy, smooth, supportive fabric—made with at least 50% recycled polyester fibers—that wicks sweat to help you stay dry and comfortable during your workout. Nike Dri-FIT technology moves sweat away from your skin for quicker evaporation, helping you stay dry and comfortable. A wide, mid-rise elastic waistband feels supportive around your core. Tight fit for a body-hugging feel. Customize with your team's colors for a coordinated look.
Hip width: 14.5", Inseam length: 3" (size medium).

010 Black/(White)	091 Carbon Heather/(Black)	100 White/(Black)
419 College Navy/(White)		



WOMENS NIKE PRO LEAKPROOF PERIOD
PROTECTION TEAM 5IN SHORT
FQ3012 \$45.00

SIZES: XXS, XS, S, M, L, XL, 2XL
FABRIC: Body: 82% polyester/18% spandex. Panels Lining: 62% polyester/38% spandex.
Gusset Lining: 66% polyester/34% spandex.
OFFER DATE: 07/01/24
END DATE: 04/01/27

Give your players the protection they need. These shorts are made with an ultrathin absorbent liner that helps prevent period leaks when worn as a backup to usual protection. Color options allow for a team-right look. An incredibly sleek design includes a superthin, absorbent liner and a sewn-in brief made to move with you. Nike Dri-FIT technology moves sweat away from your skin for quicker evaporation, helping you stay dry and comfortable. **Hip width: 14.5" (size medium).**

010	Black/(White)	091	Carbon Heather/(Black)	100	White/(Black)
341	Gorge Green/(White)	419	College Navy/(White)	493	Game Royal/(White)
545	Field Purple/(White)	657	University Red/(White)		



WOMENS NIKE PRO LEAKPROOF PERIOD
PROTECTION 3IN SHORT
FQ3007 \$45.00

SIZES: XXS, XS, S, M, L, XL, 2XL
FABRIC: Body: 82% polyester/18% spandex. Panels Lining: 62% polyester/38% spandex.
Gusset Lining: 66% polyester/34% spandex.
OFFER DATE: 07/01/24
END DATE: 04/01/27

Give your players the protection they need. These shorts are made with an ultrathin absorbent liner that helps prevent period leaks when worn as a backup to usual protection. Color options allow for a team-right look. An incredibly sleek design includes a superthin, absorbent liner and a sewn-in brief made to move with you. Nike Dri-FIT technology moves sweat away from your skin for quicker evaporation, helping you stay dry and comfortable. **Hip width: 14.5" (size medium).**

010	Black/(White)	091	Carbon Heather/(Black)	100	White/(Black)
419	College Navy/(White)				



WOMENS NIKE SWOOSH BRA 2.0
CJ5949 \$30.00

SIZES: XS, S, M, L, XL, 2XL
FABRIC: 88% polyester/12% spandex.
OFFER DATE: 07/01/20
END DATE: 04/01/27

Dri-FIT Nike Pro Compression Bra with updated fit and fabrication. Revised body shape for improved support. Bonded seam on front strap, side exterior seam bonded seams. The perfect bra for every activity and motion with its compression fit which provides excellent support. Every detail is carefully considered including the flat and clean finished seams. Swoosh design trademark at center chest.

- | | | |
|--------------------------|----------------------------|-------------------|
| 010 Black/(White) | 091 Carbon Heather/(Black) | 100 White/(Black) |
| 419 College Navy/(White) | 657 University Red/(White) | |

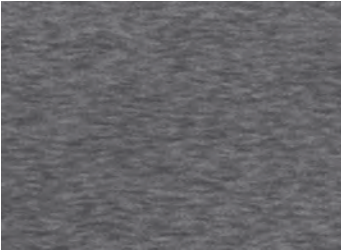

FABRIC DETAIL FOR CARBON HEATHER



WOMENS NIKE PRO ALLOVER MESH TANK
DH4901 \$30.00

SIZES: XS, S, M, L, XL, 2XL
FABRIC: 92% polyester/8% spandex.
OFFER DATE: 01/01/22
END DATE: 04/01/27

The Nike Pro Tank features allover mesh made with at least 75% recycled fibers in a slim fit that lets you move freely. Extra length at the hem keeps you covered while you bend and stretch. Nike Dri-FIT technology moves sweat away from your skin for quicker evaporation, helping you stay dry and comfortable. All over mesh offers optimal breathability to keep you cool while you train. Slim fit for a tailored feel. Customize with your team's colors for a coordinated look.
Body width: 16.75", Body length: 24.25" (size medium).

- | | | | |
|-----|--------------------------------------|-----|---------------------------------------|
| 010 | Black/(White) | 060 | Anthracite/(White) |
| 073 | Dark Steel Grey/(Black) | 100 | White/(Black) |
| 448 | Valor Blue/(White) <i>NEW COLOR</i> | 545 | Court Purple/(White) <i>NEW COLOR</i> |
| 610 | Team Maroon/(White) <i>NEW COLOR</i> | 669 | Deep Maroon/(White) <i>NEW COLOR</i> |
| 716 | Sundown/(White) <i>NEW COLOR</i> | 783 | Team Gold/(White) <i>NEW COLOR</i> |



BACK VIEW

WOMENS NIKE PRO ALLOVER MESH SS TOP 2.0
DH4905 \$30.00

SIZES: XS, S, M, L, XL, 2XL
FABRIC: 92% polyester/8% spandex.
OFFER DATE: 01/01/22
END DATE: 04/01/27

The Nike Pro Top prioritizes breathability with allover mesh fabric that's made with at least 75% recycled polyester fibers. Its slim fit closely follows your body's shape to let you move freely, while extra length at the hem keeps you covered front and back. Nike Dri-FIT technology moves sweat away from your skin for quicker evaporation, helping you stay dry and comfortable. Allover mesh helps keep you cool. Customize with your team's colors for a coordinated look.
Body width: 17.5", Body length: 24.25" (size medium).

- | | | | |
|-----|--------------------------------------|-----|-------------------------------------|
| 010 | Black/(White) | 073 | Dark Steel Grey/(Black) |
| 100 | White/(Black) | 341 | Gorge Green/(White) |
| 419 | College Navy/(White) | 448 | Valor Blue/(White) <i>NEW COLOR</i> |
| 493 | Game Royal/(White) | 545 | Court Purple/(White) |
| 610 | Team Maroon/(White) <i>NEW COLOR</i> | 657 | University Red/(White) |
| 669 | Deep Maroon/(White) <i>NEW COLOR</i> | 716 | Sundown/(White) <i>NEW COLOR</i> |
| 783 | Team Gold/(White) <i>NEW COLOR</i> | | |



WOMENS NIKE PRO ALLOVER MESH LS TOP 2.0
DH4902 \$35.00

SIZES: XS, S, M, L, XL, 2XL
FABRIC: 92% polyester/8% spandex.
OFFER DATE: 01/01/22
END DATE: 04/01/27

The Nike Pro Top prioritizes breathability with allover mesh fabric that's made with at least 75% recycled polyester fibers. Its slim fit closely follows your body's shape to let you move freely, while extra length at the hem keeps you covered front and back. Nike Dri-FIT technology moves sweat away from your skin for quicker evaporation, helping you stay dry and comfortable. Allover mesh helps keep you cool. Customize with your team's colors for a coordinated look.
Body width: 17.5", Body length: 24.25" (size medium).

- | | |
|---|--|
| 010 Black/(White) | 073 Dark Steel Grey/(Black) |
| 100 White/(Black) | 341 Gorge Green/(White) |
| 419 College Navy/(White) | 448 Valor Blue/(White) <i>NEW COLOR</i> |
| 493 Game Royal/(White) | 545 Court Purple/(White) |
| 610 Team Maroon/(White) <i>NEW COLOR</i> | 657 University Red/(White) |
| 669 Deep Maroon/(White) <i>NEW COLOR</i> | 716 Sundown/(White) <i>NEW COLOR</i> |
| 783 Team Gold/(White) <i>NEW COLOR</i> | |



WOMENS NIKE PRO INTERTWIST TOP 2.0
DH4897 \$55.00

SIZES: XXS, XS, S, M, L, XL, 2XL
FABRIC: 89-90% polyester/10-11% spandex. Material percentages may vary.
OFFER DATE: 01/01/22
END DATE: 04/01/27

The Nike Pro Top is made with soft, comfortable fabric and Dri-FIT technology that helps keep you dry and comfortable. The low-profile mock neck and long sleeves multiply the cozy-factor to keep you going on colder training days. Customize with your team's colors and details for a coordinated look.
Body width: 18.25", Body length: 24.25" (size medium).

- | | |
|---------------------------------|--------------------------------|
| 010 Black/(White) | 100 White/(Black) |
| 341 Gorge Green/(White) | 419 Team Navy/(White) |
| 493 Team Royal/(White) | 545 Team Purple/(White) |
| 657 Team Scarlet/(White) | 669 Deep Maroon/(White) |



MENS NIKE TECH FLEECE FZ WINDRUNNER HD
FQ1883 \$145.00

SIZES: XS, S, M, L, XL, 2XL, 3XL, ST, MT, LT, XLT, 2XLT, 3XLT
FABRIC: Body/Hood Lining: 53% cotton/47% polyester. Pocket Bag Knuckle Side: 100% cotton.
OFFER DATE: 07/01/24
END DATE: 07/01/27

Layer up in chillier weather in the classic-fitting Nike Windrunner. It updates a time-tested silhouette with our Nike Tech Fleece, giving players iconic style and all the warmth with a surprisingly lightweight feel. Dropped shoulders and paneled sleeve design helps you move with less restriction. Smooth on both sides, Tech Fleece offers premium warmth and an elevated look without adding weight or bulk. Ribbed cuffs help hold the sleeves in place while you move.
Body width: 23.5", Body length: 27.5" (size large). Tall body length: +1.25", Tall sleeve length: +1.5" (all sizes).

010	Black/(White)	060	Anthracite/(Black)	341	Gorge Green/(Black)
419	College Navy/(Black)	493	Game Royal/(Black)	545	Field Purple/(Black)
610	Team Maroon/(Black)	613	Team Crimson/(Black)	657	University Red/(Black)
820	Team Orange/(Black)				



MENS NIKE TECH FLEECE JOGGER
FQ1884 \$125.00

SIZES: XS, S, M, L, XL, 2XL, 3XL, ST, MT, LT, XLT, 2XLT, 3XLT
FABRIC: Body: 53% cotton/47% polyester. Pocket Bag Knuckle Side: 100% cotton.
OFFER DATE: 07/01/24
END DATE: 07/01/27

Layer up in chillier weather in the classic-fitting Nike Joggers. It updates a time-tested silhouette with our Nike Tech Fleece, giving players iconic style and all the warmth with a surprisingly lightweight feel. Smooth on both sides, Tech Fleece offers premium warmth and an elevated look without adding weight or bulk. Tapered fit for a modern, streamlined look. Elastic waistband with drawcord for an adjustable fit.
Hip width: 22", Inseam length: 28.75" (size large). Offered in +2.25" length options (all sizes).

010	Black/(White)	060	Anthracite/(Black)	341	Gorge Green/(Black)
419	College Navy/(Black)	493	Game Royal/(Black)	545	Field Purple/(Black)
610	Team Maroon/(Black)	613	Team Crimson/(Black)	657	University Red/(Black)
820	Team Orange/(Black)				



WOMENS NIKE TEAM TECH FLEECE
WINDRUNNER HOODIE FZ
DV6737 \$145.00

SIZES: XS, S, M, L, XL, 2XL, ST, MT, LT, XLT, 2XLT
FABRIC: Body/hood lining: 69% cotton/31% polyester. Panels lining: 100% cotton.
OFFER DATE: 05/01/23
END DATE: 07/01/27

Layer up in chillier weather in the classic-fitting Nike Windrunner. It updates a time-tested silhouette with our Nike Tech Fleece, giving you iconic style and all the warmth with a surprisingly lightweight feel. Ribbed cuffs help hold the sleeves in place while you move. Choose from 10 different color combinations to outfit your team.
Body width: 22.25", Body length: 23" (size medium).

- | | | |
|--------------------------|----------------------------|--------------------------|
| 010 Black/(White) | 060 Anthracite/(Black) | 341 Gorge Green/(Black) |
| 419 College Navy/(Black) | 493 Game Royal/(Black) | 545 Court Purple/(Black) |
| 610 Team Maroon/(Black) | 657 University Red/(Black) | 698 Team Crimson/(Black) |
| 821 Team Orange/(Black) | | |



WOMENS NIKE TEAM TECH FLEECE PANT HR
DV6736 \$125.00

SIZES: XS, S, M, L, XL, 2XL, ST, MT, LT, XLT, 2XLT
FABRIC: Body: 69% cotton/31% polyester. Pocket bags: 100% cotton.
OFFER DATE: 05/01/23
END DATE: 07/01/27

Keep it cozy before and after practice with the classic-fitting Nike High-Rise pants. Our supersoft Tech Fleece gives you all the warmth with hardly any of the weight. Its high-waisted design extends coverage up your core to help keep you moving comfortably and confidently. Vertical zippered pocket secures your belongings. Elastic waistband with drawcord. Choose from 10 different colors to outfit your team.
Hip width: 20.25", Inseam length: 28" (size medium).

- | | | |
|--------------------------|----------------------------|--------------------------|
| 010 Black/(White) | 060 Anthracite/(Black) | 341 Gorge Green/(Black) |
| 419 College Navy/(Black) | 493 Game Royal/(Black) | 545 Court Purple/(Black) |
| 610 Team Maroon/(Black) | 657 University Red/(Black) | 698 Team Crimson/(Black) |
| 821 Team Orange/(Black) | | |



MENS NIKE THERMA PULLOVER HOODIE
CN9473 \$60.00

SIZES: S, M, L, XL, 2XL, 3XL, 4XL
FABRIC: 100% polyester.
OFFER DATE: 07/01/20
END DATE: 01/01/27

The Nike Therma Hoodie features soft, thermal fabric that helps manage your body's natural heat to keep you warm — and performance high when temperatures are low. Ergonomic seams promote a natural range of motion. The scuba hood is adjustable for custom coverage. Pullover design allows for easy on and off. Front pockets.
Body width: 24", Body length: 29.5" (size large).

- | | | |
|----------------------|------------------------|-------------------------|
| 010 Black/(White) | 060 Anthracite/(White) | 341 Dark Green/(White) |
| 419 Navy/(White) | 493 Royal/(White) | 545 Purple/(White) |
| 610 Cardinal/(White) | 657 Scarlet/(White) | 669 Dark Maroon/(White) |



MENS NIKE THERMA PANT REGULAR
CN9483 \$60.00

SIZES: S, M, L, XL, 2XL, 3XL, 4XL
FABRIC: 100% polyester.
OFFER DATE: 07/01/20
END DATE: 01/01/27

Nike Therma Training Pants are made with heat-managing fabric so you can stay warm when the temperature drops. Multiple pockets offer easy-access storage, while the elastic waistband allows for adjustable comfort. The side pockets offer small-item storage. An elastic waistband with drawcord provides an adjustable fit.
Hip width: 22.25", Inseam length: 31.5" (size large).

- | | | |
|----------------------|------------------------|-------------------------|
| 010 Black/(White) | 060 Anthracite/(White) | 341 Dark Green/(White) |
| 419 Navy/(White) | 493 Royal/(White) | 545 Purple/(White) |
| 610 Cardinal/(White) | 657 Scarlet/(White) | 669 Dark Maroon/(White) |



MENS NIKE TEAM CLUB CREW
CJ1614 \$50.00

SIZES: S, M, L, XL, 2XL, 3XL, 4XL, LT, XLT, 2XLT, 3XLT, 4XLT
FABRIC: 80% cotton/20% polyester.
OFFER DATE: 04/01/20
END DATE: 07/01/27

Body width: 24.75", Body length: 27.75" (size large).
Tall body length: +1.25", Tall sleeve length: +1.5" (all sizes).

- | | | | | | |
|-----|-----------------|-----|---------------------|-----|---------------------------|
| 010 | Black/(White) | 060 | Anthracite/(White) | 063 | Dark Grey Heather/(White) |
| 100 | White/(Black) | 341 | Dark Green/(White) | 419 | Navy/(White) |
| 493 | Royal/(White) | 545 | Purple/(White) | 610 | Cardinal/(White) |
| 657 | Scarlet/(White) | 669 | Dark Maroon/(White) | | |



MENS NIKE TEAM CLUB PANT
CJ1616 \$50.00

SIZES: S, M, L, XL, 2XL, 3XL, 4XL, LT, XLT, 2XLT, 3XLT, 4XLT
FABRIC: 80% cotton/20% polyester.
OFFER DATE: 04/01/20
END DATE: 07/01/27

Hip width: 23.25", Inseam length: 28.25" (size large).
Tall inseam length: +2.25" (all sizes).

- | | | | | | |
|-----|-----------------|-----|---------------------|-----|---------------------------|
| 010 | Black/(White) | 060 | Anthracite/(White) | 063 | Dark Grey Heather/(White) |
| 100 | White/(Black) | 341 | Dark Green/(White) | 419 | Navy/(White) |
| 493 | Royal/(White) | 545 | Purple/(White) | 610 | Cardinal/(White) |
| 657 | Scarlet/(White) | 669 | Dark Maroon/(White) | | |



WOMENS NIKE TEAM CLUB PANT
CJ1790 \$50.00

SIZES: XS, S, M, L, XL, 2XL, 3XL, ST, MT, LT, XLT, 2XLT
FABRIC: 80% cotton/20% polyester.
OFFER DATE: 04/01/20
END DATE: 07/01/27

A new silhouette to the staple Club franchise, the Nike Club Joggers combine classic style with soft, brushed-back fleece for all day comfort. The on-trend tapered silhouette aligns with Nike Sportswear. Elastic waistband with drawcord has a snug fit. Elastic jogger cuffs keep the comfort close and let you show off your sneakers. Side-seam pockets. Back pocket with snap closure.
Hip width: 22.5", Inseam length: 27.5" (size medium). Tall inseam length: +2.25" (all sizes).

- | | | |
|----------------------------|--------------------------------|------------------------------------|
| 010 Black/(White) | 060 Anthracite/(White) | 063 Dk Grey Heather/(White) |
| 100 White/(Black) | 341 Dark Green/(White) | 419 Navy/(White) |
| 493 Royal/(White) | 545 Purple/(White) | 610 Cardinal/(White) |
| 657 Scarlet/(White) | 669 Dark Maroon/(White) | |



KIDS NIKE TEAM CLUB PANT
CJ1813 \$45.00

SIZES: S, M, L, XL
FABRIC: 80% cotton/20% polyester.
OFFER DATE: 04/01/20
END DATE: 07/01/27

The Nike Club Pants combine classic style with soft fleece for all day comfort. Premium brushed-back fleece is soft, warm and comfortable. Elastic waistband with drawcord has a snug fit. Elastic cuffs let you show off your kicks. **Hip width: 16", Inseam length: 25.75" (size medium).**

- | | | |
|----------------------------|--------------------------------|--------------------------------------|
| 010 Black/(White) | 060 Anthracite/(White) | 063 Dark Grey Heather/(White) |
| 100 White/(Black) | 341 Dark Green/(White) | 419 Navy/(White) |
| 493 Royal/(White) | 545 Purple/(White) | 610 Cardinal/(White) |
| 657 Scarlet/(White) | 669 Dark Maroon/(White) | |



MENS NIKE TEAM CLUB PULLOVER HOODIE
CJ1611 \$55.00

SIZES: S, M, L, XL, 2XL, 3XL, 4XL, MT, LT, XLT, 2XLT, 3XLT, 4XLT
FABRIC: 80% cotton/20% polyester.
OFFER DATE: 04/01/20 END DATE: 07/01/27

Body width: 24.75", Body length: 27.75" (size large).
Tall body length: +1.25", Tall sleeve length: +1.5" (all sizes).

010	Black/(White)	060	Anthracite/(White)	063	Dark Grey Heather/(White)
100	White/(Black)	249	Brown/(White)	315	Kelly Green/(White)
341	Dark Green/(White)	419	Navy/(White)	448	Light Blue/(White)
493	Royal/(White)	545	Purple/(White)	610	Cardinal/(White)
657	Scarlet/(White)	669	Dark Maroon/(White)	716	Bright Gold/(Black)
783	Vegas Gold/(Black)	802	Desert Orange/(White)	820	Orange/(White)



WOMENS NIKE TEAM CLUB PULLOVER HOODIE
CJ1789 \$55.00

SIZES: XS, S, M, L, XL, 2XL, 3XL, ST, MT, LT, XLT, 2XLT
FABRIC: 80% cotton/20% polyester.
OFFER DATE: 04/01/20 END DATE: 07/01/27

The Nike Club Hoodie offers warm and soft brushed-back fleece and an adjustable hood to keep you covered when temperatures drop. Updates to the fit give you room to layer and move freely. Elastic cuffs and hem for a snug fit. **Body width: 21.5", Body length: 24" (size medium). Tall body length: +1.25", Tall sleeve length: +1.5" (all sizes).**

010	Black/(White)	060	Anthracite/(White)	063	Dark Grey Heather/(White)
100	White/(Black)	249	Brown/(White)	315	Kelly Green/(White)
341	Dark Green/(White)	419	Navy/(White)	448	Light Blue/(White)
493	Royal/(White)	545	Purple/(White)	610	Cardinal/(White)
657	Scarlet/(White)	669	Dark Maroon/(White)	716	Bright Gold/(Black)
783	Vegas Gold/(Black)	802	Desert Orange/(White)	820	Orange/(White)



KIDS NIKE TEAM CLUB PULLOVER HOODIE
CJ1773 \$45.00

SIZES: S, M, L, XL
FABRIC: 80% cotton/20% polyester.
OFFER DATE: 04/01/20 END DATE: 07/01/27

The Nike Club Hoodie offers warm and soft brushed-back fleece and an adjustable hood to keep you covered when temperatures drop. Updates to the fit give you room to layer and move freely. Elastic cuffs and hem for a snug fit. **Body width: 17.25", Body length: 21.5" (size medium).**

010	Black/(White)	060	Anthracite/(White)	063	Dark Grey Heather/(White)
100	White/(Black)	249	Brown/(White)	315	Kelly Green/(White)
341	Dark Green/(White)	419	Navy/(White)	448	Light Blue/(White)
493	Royal/(White)	545	Purple/(White)	610	Cardinal/(White)
657	Scarlet/(White)	669	Dark Maroon/(White)	716	Bright Gold/(Black)
783	Vegas Gold/(Black)	802	Desert Orange/(White)	820	Orange/(White)



MENS NIKE DRI-FIT ELEMENT 1/2-ZIP TOP
DH4949 \$75.00

SIZES: S, M, L, XL, 2XL, 3XL
FABRIC: 88% polyester/12% spandex.
OFFER DATE: 01/01/22
END DATE: 01/01/26

A running favorite returns! Soft fabric-made with at least 75% recycled polyester fibers—and sweat-wicking technology help keep you comfortable on your runs. The Nike Dri-FIT Element Top delivers versatility with a 1/2-zip design that you can layer or wear solo and thumbholes for extending your sleeves' warmth. Customize the color and details for a team-right look.
Body width: 22.25", Body length: 29" (size large).

- | | | | |
|-----|---------------------------------|-----|-------------------------|
| 010 | Black/(White) | 011 | Black/Heather/(White) |
| 052 | Team Blue Grey/Heather/(Black) | 060 | Team Anthracite/(White) |
| 061 | Team Anthracite/Heather/(White) | 341 | Team Dark Green/(White) |
| 342 | Team Dark Green/Heather/(White) | 419 | Team Navy/(White) |
| 420 | Team Navy/Heather/(White) | 493 | Team Royal/(White) |
| 494 | Team Royal/Heather/(White) | 657 | Team Scarlet/(White) |
| 658 | Team Scarlet/Heather/(White) | | |



WOMENS NIKE DRI-FIT ELEMENT 1/2-ZIP TOP
DH4951 \$75.00

SIZES: XS, S, M, L, XL, 2XL
FABRIC: 88% polyester/12% spandex.
OFFER DATE: 01/01/22
END DATE: 01/01/26

A running favorite returns! Soft fabric-made with at least 75% recycled polyester fibers—and sweat-wicking technology help keep you comfortable on your runs. The Nike Dri-FIT Element Top delivers versatility with a 1/2-zip design that you can layer or wear solo and thumbholes for extending your sleeves' warmth. Customize the color and details for a team-right look.
Body width: 20.25", Body length: 25.5" (size medium).

- | | | | |
|-----|---------------------------------|-----|-------------------------|
| 010 | Black/(White) | 011 | Black/Heather/(White) |
| 052 | Team Blue Grey/Heather/(Black) | 060 | Team Anthracite/(White) |
| 061 | Team Anthracite/Heather/(White) | 341 | Team Dark Green/(White) |
| 342 | Team Dark Green/Heather/(White) | 419 | Team Navy/(White) |
| 420 | Team Navy/Heather/(White) | 493 | Team Royal/(White) |
| 494 | Team Royal/Heather/(White) | 657 | Team Scarlet/(White) |
| 658 | Team Scarlet/Heather/(White) | | |



MENS NIKE TEAM LEGEND LS TEE
DV7298 \$32.00

SIZES: S, M, L, XL, 2XL, 3XL, 4XL FABRIC: Body: 100% polyester. OFFER DATE: 04/01/23

Dri-FIT fabric wicks away sweat to help keep you comfortable and dry. Long-sleeve construction is ideal for a variety of training conditions. Neck tape added for durability and comfort. Swoosh design trademark at upper left chest. **Body width: 22.25", Body length: 29" (size large).**
Part of Tee/Fleece Embellishment Program.

- | | | |
|--------------------------------|-------------------------------|-----------------------------------|
| 010 Black/(Cool Grey) | 091 Carbon Heather/(Black) | 100 White/(Cool Grey) |
| 249 Dark Cinder/(Cool Grey) | 315 Apple Green/(Cool Grey) | 341 Gorge Green/(Cool Grey) |
| 419 College Navy/(Cool Grey) | 448 Valor Blue/(Cool Grey) | 493 Game Royal/(Cool Grey) |
| 545 Court Purple/(Cool Grey) | 610 Team Maroon/(Cool Grey) | 613 Team Crimson/(Cool Grey) |
| 657 University Red/(Cool Grey) | 669 Deep Maroon/(Cool Grey) | 716 Sundown/(Cool Grey) |
| 783 Team Gold/(Cool Grey) | 802 Desert Orange/(Cool Grey) | 813 University Orange/(Cool Grey) |
| 873 Bright Ceramic/(Cool Grey) | | |



WOMENS NIKE LEGEND LS TEE
DV7311 \$32.00

SIZES: XS, S, M, L, XL, XXL FABRIC: 100% polyester. OFFER DATE: 04/01/23

Dri-FIT fabric wicks away sweat to help keep you comfortable and dry. Long-sleeve construction is ideal for a variety of training conditions. Neck tape added for durability and comfort. Swoosh design trademark at upper left chest. **Body width: 20.25", Body length: 24.5" (size medium).**
Part of Tee/Fleece Embellishment Program.

- | | | |
|-----------------------------------|--------------------------------|-------------------------------|
| 010 Black/(Cool Grey) | 091 Carbon Heather/(Black) | 100 White/(Cool Grey) |
| 249 Dark Cinder/(Cool Grey) | 315 Apple Green/(Cool Grey) | 341 Gorge Green/(Cool Grey) |
| 419 College Navy/(Cool Grey) | 448 Valor Blue/(Cool Grey) | 493 Game Royal/(Cool Grey) |
| 545 Court Purple/(Cool Grey) | 610 Team Maroon/(Cool Grey) | 613 Team Crimson/(Cool Grey) |
| 653 Shy Pink/(Cool Grey) | 657 University Red/(Cool Grey) | 669 Deep Maroon/(Cool Grey) |
| 716 Sundown/(Cool Grey) | 783 Team Gold/(Cool Grey) | 802 Desert Orange/(Cool Grey) |
| 813 University Orange/(Cool Grey) | 873 Bright Ceramic/(Cool Grey) | |



KIDS NIKE LEGEND LONG SLEEVE TEE
DV7315 \$28.00

SIZES: S, M, L, XL FABRIC: Body: 100% polyester. OFFER DATE: 04/01/23

Dri-FIT fabric wicks away sweat to help keep you comfortable and dry. Long-sleeve construction is ideal for a variety of training conditions. Neck tape added for durability and comfort. Swoosh design trademark at upper left chest. **Body width: 16.5", Body length: 23.25" (size medium).**
Part of Tee/Fleece Embellishment Program.

- | | | |
|-------------------------------|-----------------------------------|--------------------------------|
| 010 Black/(Cool Grey) | 091 Carbon Heather/(Black) | 100 White/(Cool Grey) |
| 249 Dark Cinder/(Cool Grey) | 315 Apple Green/(Cool Grey) | 419 College Navy/(Cool Grey) |
| 448 Valor Blue/(Cool Grey) | 493 Game Royal/(Cool Grey) | 545 Court Purple/(Cool Grey) |
| 610 Team Maroon/(Cool Grey) | 613 Team Crimson/(Cool Grey) | 657 University Red/(Cool Grey) |
| 669 Deep Maroon/(Cool Grey) | 716 Sundown/(Cool Grey) | 783 Team Gold/(Cool Grey) |
| 802 Desert Orange/(Cool Grey) | 813 University Orange/(Cool Grey) | 873 Bright Ceramic/(Cool Grey) |



MENS NIKE TEAM LEGEND SS TEE
DV7299 \$28.00

SIZES: S, M, L, XL, 2XL, 3XL, 4XL FABRIC: Body: 100% polyester. OFFER DATE: 04/01/23

Dri-FIT fabric wicks away sweat to help keep you comfortable and dry. Short-sleeve construction is ideal for a variety of training conditions. Neck tape added for durability and comfort. Swoosh design trademark at upper left chest. **Body width: 22.25", Body length: 29" (size large).**
Part of Tee/Fleece Embellishment Program.

- | | | |
|-----------------------------------|--------------------------------|-------------------------------|
| 010 Black/(Cool Grey) | 091 Carbon Heather/(Black) | 100 White/(Cool Grey) |
| 249 Dark Cinder/(Cool Grey) | 315 Apple Green/(Cool Grey) | 341 Gorge Green/(Cool Grey) |
| 419 College Navy/(Cool Grey) | 448 Valor Blue/(Cool Grey) | 493 Game Royal/(Cool Grey) |
| 545 Court Purple/(Cool Grey) | 610 Team Maroon/(Cool Grey) | 613 Team Crimson/(Cool Grey) |
| 657 University Red/(Cool Grey) | 669 Deep Maroon/(Cool Grey) | 700 Yellow Strike/(Cool Grey) |
| 716 Sundown/(Cool Grey) | 783 Team Gold/(Cool Grey) | 802 Desert Orange/(Cool Grey) |
| 813 University Orange/(Cool Grey) | 873 Bright Ceramic/(Cool Grey) | |



WOMENS NIKE LEGEND SS TEE
DV7312 \$28.00

SIZES: XS, S, M, L, XL, XXL FABRIC: 100% polyester. OFFER DATE: 04/01/23

Dri-FIT fabric wicks away sweat to help keep you comfortable and dry. Short-sleeve construction is ideal for a variety of training conditions. Neck tape added for durability and comfort. Swoosh design trademark at upper left chest. **Body width: 20.25", Body length: 24.5" (size medium).**
Part of Tee/Fleece Embellishment Program.

- | | | |
|-------------------------------|-----------------------------------|--------------------------------|
| 010 Black/(Cool Grey) | 091 Carbon Heather/(Black) | 100 White/(Cool Grey) |
| 249 Dark Cinder/(Cool Grey) | 315 Apple Green/(Cool Grey) | 341 Gorge Green/(Cool Grey) |
| 419 College Navy/(Cool Grey) | 448 Valor Blue/(Cool Grey) | 493 Game Royal/(Cool Grey) |
| 545 Court Purple/(Cool Grey) | 610 Team Maroon/(Cool Grey) | 613 Team Crimson/(Cool Grey) |
| 653 Shy Pink/(Cool Grey) | 657 University Red/(Cool Grey) | 669 Deep Maroon/(Cool Grey) |
| 700 Yellow Strike/(Cool Grey) | 716 Sundown/(Cool Grey) | 783 Team Gold/(Cool Grey) |
| 802 Desert Orange/(Cool Grey) | 813 University Orange/(Cool Grey) | 873 Bright Ceramic/(Cool Grey) |



KIDS NIKE LEGEND SS TEE
DV7317 \$23.00

SIZES: S, M, L, XL FABRIC: Body: 100% polyester. OFFER DATE: 04/01/23

Dri-FIT fabric wicks away sweat to help keep you comfortable and dry. Short-sleeve construction is ideal for a variety of training conditions. Neck tape added for durability and comfort. Swoosh design trademark at upper left chest. **Body width: 16.5", Body length: 23.25" (size medium).**
Part of Tee/Fleece Embellishment Program.

- | | | |
|--------------------------------|-------------------------------|-----------------------------------|
| 010 Black/(Cool Grey) | 091 Carbon Heather/(Black) | 100 White/(Cool Grey) |
| 249 Dark Cinder/(Cool Grey) | 315 Apple Green/(Cool Grey) | 341 Gorge Green/(Cool Grey) |
| 419 College Navy/(Cool Grey) | 448 Valor Blue/(Cool Grey) | 493 Game Royal/(Cool Grey) |
| 545 Court Purple/(Cool Grey) | 610 Team Maroon/(Cool Grey) | 613 Team Crimson/(Cool Grey) |
| 657 University Red/(Cool Grey) | 669 Deep Maroon/(Cool Grey) | 716 Sundown/(Cool Grey) |
| 783 Team Gold/(Cool Grey) | 802 Desert Orange/(Cool Grey) | 813 University Orange/(Cool Grey) |
| 873 Bright Ceramic/(Cool Grey) | | |



MENS NIKE TEAM DRI-FIT FLEX WOVEN SHORT
DJ8686 \$37.00

SIZES: S, M, L, XL, 2XL, 3XL, 4XL
FABRIC: 100% polyester.
OFFER DATE: 04/01/22 END DATE: 04/01/26

The Nike Dri-FIT Flex Shorts are made to keep you moving during high-intensity training. Nike Flex fabric stretches with every move, while vents at the hems are ideal for deep bends like lunges and squats. This product is made with at least 50% recycled polyester fibers and can be customized for a team-right look. **Hip width: 22.5" (size large), Inseam length: 8.25" (all sizes).**

010	Black/(White)	060	Team Anthracite/(White)	249	Team Brown/(White)
315	Apple Green/(White)	341	Team Dark Green/(White)	419	Team Navy/(White)
448	Team Light Blue/(White)	493	Team Royal/(White)	545	Team Purple/(White)
610	Team Cardinal/(White)	613	Team Crimson/(White)	657	Team Scarlet/(White)
669	Team Dark Maroon/(White)	716	Team Bright Gold/(Black)	783	Team Vegas Gold/(Black)
802	Desert Orange/(White)	820	Team Orange/(White)	873	Bright Ceramic/(White)



WOMENS NIKE TEAM DRI-FIT FLEX 2-1 SHORT
DJ8680 \$47.00

SIZES: XS, S, M, L, XL, 2XL
FABRIC: need
OFFER DATE: 04/01/22 END DATE: 04/01/26

The Nike Dri-FIT Flex Shorts have a tight, stretchy base layer underneath a loose, woven outer layer. They give you plenty of flexibility and have sweat-wicking technology to keep you dry and comfortable. Customize the colors for a team look you can be proud of. The pocket on the right is big enough to hold a phone. **Hip width: 22.25", Inseam length: 3.5" (size medium).**

010	Black/(White)	060	Team Anthracite/(White)	100	White/(Black)
341	Team Dark Green/(White)	419	Team Navy/(White)	493	Team Royal/(White)
545	Team Purple/(White)	657	Team Scarlet/(White)		



KIDS NIKE TEAM DRI-FIT FLEX WOVEN SHORT
POCKETS
FD6682 \$32.00

SIZES: XS, S, M, L, XL
FABRIC: 100% polyester.
OFFER DATE: 04/01/24 END DATE: 04/01/26

The Nike Dri-FIT Flex Shorts are made to keep you moving during high-intensity training. Nike Flex fabric stretches with every move, while vents at the hems are ideal for deep bends like lunges and squats. Customize the colors for a team-right look. With pockets. **Hip width: 17.25", Inseam length: 7" (size medium).**

010	Black/(White)	060	Anthracite/(White)	341	Gorge Green/(White)
419	College Navy/(White)	493	Game Royal/(White)	545	Field Purple/(White)
610	Team Maroon/(White)	657	University Red/(White)	669	Deep Maroon/(White)



MENS NIKE TEAM DOWN FILL PARKA
DJ6526 \$245.00

SIZES: S, M, L, XL, 2XL, 3XL
FABRIC: 100% polyester.
OFFER DATE: 07/01/21
END DATE: 04/01/26

Stay warm, dry, and protected, the 550 down parka is completely integrated with Storm-FIT shell for maximum protection in the elements. Proven winner in the coldest of elements and on the sideline. Seam sealed full front zipper with hidden side zippered pockets.
Body width: 27", Body length: 34.5" (size large).

- 010 Black/(White)
- 060 Team Anthracite/(White)
- 419 Team Navy/(White)



MENS NIKE WATERPROOF JACKET
DA4967 \$205.00

SIZES: S, M, L, XL, 2XL, 3XL, 4XL
FABRIC: 100% polyester.
OFFER DATE: 07/01/21
END DATE: 04/01/26

Storm-FIT 5 fabric provides protection from the elements. Bonded seams repel wind and rain. Mesh lining in jacket and center back perforated vent system provides breathability. Zip pockets on jacket for secure storage. Reflective chevron and Swoosh for an elevated design. Adjustable hood for ultimate coverage from the elements. Toggle at hem and hook-and-loop tab at cuff for adjustability. Standard fit for ultimate comfort for the modern athlete. Packable pocket technology with ability to place full jacket into pocket for compact storage.
Body width: 25" , Body length: 30.5" (size large).

- 010 Black
- 060 Team Anthracite/Black



MENS NIKE WATERPROOF PANT
DA4984 \$145.00

SIZES: S, M, L, XL, 2XL, 3XL, 4XL
FABRIC: 100% polyester.
OFFER DATE: 07/01/21
END DATE: 04/01/26

Storm-FIT 10 fabric provides protection from the elements. Bonded seams repel wind and rain. Mesh lining in pant provides breathability. Elastic waistband with interior drawcord on pants for an adjustable fit. Zipper at pant hem provides ventilation and easy on/off. Snaps at hem for adjusting the inseam/outseam length, can be shortened up to 1¾". Standard fit for ultimate comfort for the modern athlete.
Hip width: 23.25", Inseam length: 31.5" (size large).

- 010 Black
- 060 Team Anthracite/Black



MENS NIKE TEAM REVERSIBLE VEST
CW8038 \$110.00

SIZES: S, M, L, XL, 2XL, 3XL, 4XL
FABRIC: Body: 100% polyester. Fill: 50% recycled polyester.
OFFER DATE: 04/01/21
END DATE: 07/01/25

Stay on top of your game when the weather rolls in. The Nike Vest is cozy and warm, with a reversible design that you can switch up on the go. Durable, water-repellent finish helps keep you dry in wet weather. Synthetic insulation stays warm even when wet. Reversible design lets you choose between having soft fleece against your body, or wearing it on the outside for a unique look. Zippered side pockets let you securely store small items.

Body width: 23.5", Body length: 29" (size large).

010 Black/Anthracite/(White) **060** Anthracite/Black/(White) **436** Navy/Anthracite/(White)



Sustainable Materials



REVERSIBLE



REVERSIBLE



REVERSIBLE

WOMENS NIKE TEAM REVERSIBLE VEST
DR5296 \$110.00

SIZES: XS, S, M, L, XL, 2XL, 3XL
FABRIC: Body: 100% polyester. Fill: 50% recycled polyester.
OFFER DATE: 07/01/21
END DATE: 07/01/25

Stay on top of your game when the weather rolls in. The Nike Vest is cozy and warm, with a reversible design that you can switch up on the go. Durable, water-repellent finish helps keep you dry in wet weather. Synthetic insulation stays warm even when wet. Reversible design lets you choose between having soft fleece against your body, or wearing it on the outside for a unique look. Zippered side pockets let you securely store small items.

Body width: 20.75", Body length: 25" (size medium).

010 Black/Anthracite/(White) **060** Anthracite/Anthracite/(White) **419** College Navy/Anthracite/(White)



Sustainable Materials



REVERSIBLE



REVERSIBLE



REVERSIBLE

AERO FLIGHT
FZ3023 \$162.00

SIZES: 5
FABRIC: 37% polyurethane (PU)/33% rubber/20% polyester/10% cotton.
OFFER DATE: 04/01/24

When you don't stop no matter the conditions, you need a ball to match. Featuring a grippy texture for wet or dry conditions and a four-panel design that creates a larger sweet spot, the Flight soccer ball helps you excel on the field, rain or shine. Nike Aerowsculpt technology uses molded grooves to disrupt airflow across the ball for less drag and more stable flight. Four fused panels create a larger sweet spot for powerful strikes. All Conditions Control (ACC) technology adds a grippy texture in both wet and dry conditions.

100 White/Blackened Blue/(Crimson)



NIKE NFHS CLUB ELITE TEAM
FZ7549 \$62.00

SIZES: 5
FABRIC: 40% rubber/40% synthetic leather/15% synthetic/5% cotton.
OFFER DATE: 04/01/24

The NFHS Club Elite Team Soccer Ball is ready to fly into the back of the net. A textured casing with stabilizing grooves gives you consistent touch when passing, shooting and dribbling. Nike Aerowsculpt technology uses molded grooves for more consistent flight. Textured casing offers great touch and feel on your foot. 12-panel design provides true and accurate ball flight. Rubber bladder helps maintain air pressure and shape.

100 White/Black/(Metallic Silver)



NIKE CLUB ELITE
FZ2986 \$62.00

SIZES: 5
FABRIC: 40% rubber/40% polyurethane (PU)/15% polyester/5% cotton.
OFFER DATE: 04/01/24

Rip your next shot by the keeper with the Club Elite Soccer Ball. Its molded grooves disrupt airflow so the ball has a more stable flight through the air. Defenders beware: Textured casing helps you maintain a consistent touch while your footwork dazzles. Nike Aerowsculpt technology uses molded grooves to disrupt airflow across the ball for less drag and more stable flight. Textured casing has a consistent touch when passing, shooting and dribbling. Rubber bladder helps maintain air pressure and shape

100 White/Blackened Blue/(Crimson)



NIKE ACADEMY PLUS
FZ2632 \$47.00

SIZES: 4, 5
FABRIC: 60% rubber/15% polyurethane (PU)/13% polyester/12% ethylene vinyl acetate (EVA).
OFFER DATE: 04/01/24

For those who want to optimize ball control, let your next strike be with an Academy Plus ball. Nike Aerowsculpt grooves help stabilize airflow for more uniform flight, while high-contrast graphics help the ball stick out so you're able to better focus on making magic with your feet. Nike Aerowsculpt technology uses molded grooves to disrupt airflow across the ball for less drag and more stable flight. Textured casing has a consistent touch when passing, shooting and dribbling. Rubber bladder helps maintain air pressure and shape. Twelve-panel design provides true and accurate ball flight.

100 White/Blackened Blue/(Crimson)



NIKE ACADEMY
FZ2966 \$32.00

SIZES: 3, 4, 5
FABRIC: 67% rubber/13% polyester/10% ethylene vinyl acetate (EVA)/10% polyurethane (PU).
OFFER DATE: 04/01/24

Optimize dribbling with textured casing, visibility with high-contrast graphics and accuracy with molded grooves so you can focus on the game not the equipment. Nike Aerowsculpt technology uses molded grooves to disrupt airflow across the ball for less drag and more stable flight. Rubber bladder helps maintain air pressure and shape. Textured casing has a consistent touch when passing, shooting and dribbling.

100 White/Blackened Blue/(Crimson)



NIKE PITCH
FZ2636 \$22.00

SIZES: 3, 4, 5
FABRIC: 60% rubber/15% polyurethane (PU)/13% polyester/12% ethylene vinyl acetate (EVA).
OFFER DATE: 04/01/24

Kick off your love for the game with the Nike Pitch Soccer Ball. Made for your beginner training sessions and enhancing your footwork, this ball features a durable casing to help maintain consistent performance. Machine-stitched casing optimizes shape, feel and durability. Rubber bladder helps maintain air pressure and shape.

100 White/Blackened Blue/(Crimson)



NIKE FUTSAL PRO
DH1992 \$42.00

FABRIC: 60% rubber/15% polyurethane/13% polyester/12% EVA.
OFFER DATE: 04/01/24

The Nike Futsal Pro Soccer Ball provides exceptional touch and control for the small-sided game. It has a textured casing with high-contrast graphics making it easy to track across the pitch.



100 White/Volt/(Silver)

NIKE CLUB TEAM BALL BAG - 160L
BA5200 \$52.00

FABRIC: 88% polyester/12% nylon. OFFER DATE: 04/01/24

The Nike Club Team Ball Bag offers plenty of room to store all of the squad's soccer balls to and from practice. It features a flat bottom to keep it upright and steady, while padded straps give you hassle-free hauling. Adjustable shoulder straps are padded for comfortable carrying. Drawcord closure lets you quickly access your gear. Lightweight mesh promotes ventilation.



010 Black/Black/(White)

NIKE ACADEMY TEAM BACKPACK 2.3
DVO761 \$57.00

SIZES: Misc OFFER DATE: 07/01/22 END DATE: 12/31/25

Tough 600D polyester • Large dual-zippered main compartment • Zippered wet/dry compartment • Laser perforations help enhance ventilation • Haul loop at top for alternative carry option • Padded curved shoulder straps • Padded back panel • Mesh side pocket for water bottle storage • Front pocket holds up to a size 5 ball
DIMENSIONS: 19" H x 14" W x 6.5" D



011 Black/Black/(White)

065 Cool Grey/Cool Grey/(White)

410 Midnight Navy/Midnight Navy/(White)

480 Game Royal/Game Royal/(White)

657 University Red/University Red/(White)

NIKE HYPERSPEED BALL PUMP SWOOSH
N.100.2867 \$20.00

CONTENTS: 77% acrylonitrile-butadiene-styrene copolymer/12% rubber/6% zinc alloy/4%thermoplastic elastomer/1% nylon.

Dual-action, efficient pump for super-fast filling. Detachable extension hose.

- 073 Black/Metallic Gold/Metallic Gold
- 622 University Red/Black/Black



NIKE ESSENTIAL BALL PUMP
N.000.1384 \$12.00

CONTENTS: 83% acrylonitrile-butadie.

Compact design with attached hose for easy transport. Efficient pump compresses air for fast filling.

- 180 White/Metallic Gold/Black
- 423 Game Royal/University Red/White
- 430 Blue Fury/Hyper Crimson/Blackened Blue/Hyper Crimson



NIKE ESSENTIAL BALL PUMP
N.KJ.O1 \$12.00

CONTENTS: 83% acrylonitrile-butadiene-styrene copolymer/8% rubber/5% thermoplasticelastomer/3% zinc alloy/1% nylon.

Compact design with attached hose for easy transport. Efficient pump compresses air for fast filling.

- 027 Black/White/White
- 420 Game Royal/White/White
- 681 University Red/White/White
- 753 Volt/Black/Black



NIKE 3-IN-1 AGILITY RING SYSTEM
NEWN.100.6727 \$70.00

SIZES: OSFM
CONTENTS: 48.25% polypropylene/48.25% high density polyethylene/2.1% nylon/ 1.4% aluminum.

3-in-1 rings for agility, hurdle and ladder exercises. Textured side is used for hurdles while the smooth side is best for agility web and ladderexercises. Rings fold in half for easy carrying and storing.

815 Total Orange/Total Orange//Total Orange



NIKE SPEED LADDER NP
N.101.2428 \$50.00

CONTENTS: Ladder: 100% polypropylene. Carry bag: 80% polyester/20% nylon.

Lightweight 6-rung design folds up for easy carrying and storing. End connectors make it easy to link multiple ladders.

710 Volt/Black

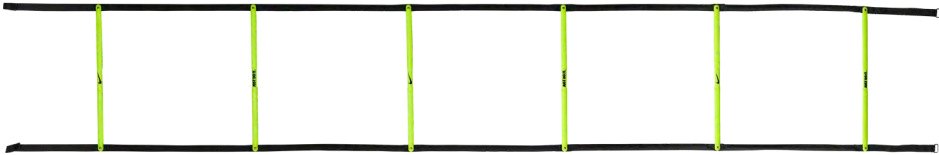

NIKE TRAINING CONES 10 PK
N.SR.08 \$12.00

CONTENTS: 100% polyethylene.

Ideal for sports and agility training. Bright color for increased visibility.

709 Volt

888 Total Orange

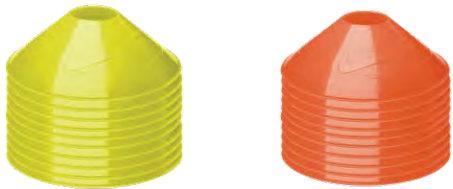

NIKE FUTBOL ARM BAND 2.0
N.SN.05 \$10.00

SIZES: OSFM
CONTENTS: 73% polyester/19% rubber/8% nylon.

Stretch elastic fabric provides a comfortable fit.

- 101 White/Black
- 710 Volt/Black
- 850 Total Crimson/Black



NIKE DRI-FIT FURY CLASSIC HEADBAND
N.101.1706 \$14.00

SIZES: OSFM
CONTENTS: 79% polyester/14% silicone/7% spandex.

Nike dri-fit technology helps you stay dry and comfortable. Silicone strips help hold the headband in place and channel sweat away from your eyes.

- 027 Black/White/White
- 127 White/Black/Black
- 308 Gorge Green/White/White
- 407 University Blue/White/White
- 420 Game Royal/White/White
- 473 College Navy/White/White
- 550 Court Purple/White/White
- 618 Vivid Pink/White/White
- 681 University Red/White/White



NIKE FUEL JUG 64 OZ CHUG
N.100.3111 \$30.00

CONTENTS: 55% polypropylene/35% high density polyethylene/9% pu foam/1% silicone.

Lightweight insulation helps keep beverages cold. Handle doubles as a fence hook. Twist-off cap for easy opening and drinking.

- | | | | | | |
|-----|--------------------------------|-----|------------------------|-----|-----------------------------|
| 058 | Black/Anthracite/White | 153 | White/Anthracite/Black | 476 | Game Royal/Anthracite/White |
| 503 | Light Thistle/Anthracite/White | | | | |



NIKE FUEL JUG 40 OZ CHUG
N.100.3110 \$26.00

CONTENTS: 53% polypropylene/31% high density polyethylene/14% pu foam/2% silicone.

Lightweight insulation helps keep beverages cold. Handle doubles as a fence hook. Twist-off cap for easy opening and drinking.

- | | | | | | |
|-----|------------------------|-----|------------------------|-----|--------------------------------|
| 058 | Black/Anthracite/White | 153 | White/Anthracite/Black | 503 | Light Thistle/Anthracite/White |
|-----|------------------------|-----|------------------------|-----|--------------------------------|



NIKE REFUEL BOTTLE LOCKING LID 32 OZ
N.100.7670 \$20.00

CONTENTS: 63.23% low density polyethylene/18.71% polypropylene/9.94% thermoplasticelasto-mer/6.05% acrylonitrile butadiene styrene/1.21% silicone/ 0.86% stainless steel.

Flip-top lid locks into place for easy closure, squeezable material and fast-flow,leakproof valve for hydration on the go, foldable handle for easy storing and carrying,strategically placed overlay adds an extra layer of comfort and grip, bottle fitscomfortably in your hand.

- | | |
|---|--|
| 054 Anthracite/Black/Silver Iridescent | 125 Natural/Black/Black Iridescent |
| 420 Baltic Blue/Black/Black Iridescent | 423 Game Royal/Black/Silver Iridescent |
| 501 Action Grape/Black/Metallic Gold | 511 Vivid Grape/Black/Silver Iridescent 637 Pink |
| Spell/Black/Silver Iridescent | 640 University Red/Black/Silver Iridescent |
| 646 Aster Pink/Black/Silver Iridescent <i>NEW</i> | 703 Sundial/Black/Black Iridescent |
| 705 Volt/Black/Black Iridescent | 728 Metallic Gold/Black/Black Iridescent |



NIKE REFUEL BOTTLE 24 OZ
N.100.7666 \$12.00

CONTENTS: 76.08% low density polyethylene/22.76% polypropylene/1.16% silicone.

Squeezable material for quick hydration on the go, textured surface is easy to hold ,bottle fits comfortably in your hand.

- | | | |
|-----------------------------|--------------------------------|------------------------------|
| 086 Wolf Grey/Black/White | 091 Black/Black/White | 125 Natural/Black/Black |
| 422 Baltic Blue/Black/White | 492 Game Royal/Black/White | 505 Vivid Purple/Black/White |
| 634 Pink Glow/Black/White | 692 University Red/Black/White | 704 Sundial/Black/White |
| 753 Volt/Black/Black | | |



NIKE BRASILIA LARGE DUFFEL 9.5
D09193 \$52.00

SIZES: Misc
OFFER DATE: 07/01/22
END DATE: 07/01/25

Tough 600D polyester • Durable 300D polyester • Detachable shoulder strap • Ventilated shoe or wet/dry storage • Secure zip pocket • Limited lifetime guarantee • Screened Swoosh design trademark
DIMENSIONS: 28" L x 12" W x 14" H

010 Black/Black/(White)



NIKE BRASILIA BACKPACK XL 9.5
DM3975 \$50.00

SIZES: Misc
OFFER DATE: 07/01/22
END DATE: 07/01/25

Tough 600D polyester • Durable 300D polyester • Multiple pockets for organization • Water bottle pocket • Screened Swoosh branding
DIMENSIONS: 19" H x 13" W x 10.5" D

010 Black/Black/(White) 068 Iron Grey/Black/(White) 410 Midnight Navy/Black/(White)



NIKE BRASILIA MEDIUM BACKPACK 9.5
DH7709 \$45.00

SIZES: Misc
OFFER DATE: 07/01/22
END DATE: 07/01/25

Durable, heavyweight 600D polyester • Large zippered main compartment • Medium-sized zippered compartment • Interior small-item zippered pocket • Separate, padded internal sleeve • Padded shoulder strap • Side mesh pockets • Limited lifetime guarantee • Screened Swoosh design trademark
DIMENSIONS: 18" H x 12" W x 7" D

010 Black/Black/(White) 068 Iron Grey/Black/(White) 410 Midnight Navy/Black/(White)



NIKE BRASILIA MEDIUM DUFFEL 9.5
DH7710 \$42.00

SIZES: Misc
OFFER DATE: 07/01/22
END DATE: 07/01/25

Tough 600D polyester • Durable 300D polyester • Detachable shoulder strap • Ventilated shoe or wet/dry storage • Secure zip pocket • Limited lifetime guarantee • Screened Swoosh design trademark
DIMENSIONS: 24" L x 11" W x 13" H

010 Black/Black/(White) 068 Iron Grey/Black/(White) 410 Midnight Navy/Black/(White)



NIKE BRASILIA SMALL DUFFEL 9.5
DM3976 \$37.00

SIZES: Misc
OFFER DATE: 07/01/22
END DATE: 07/01/25

Tough 600D polyester • Durable 300D polyester • Detachable shoulder strap • Ventilated shoe or wet/dry storage • Secure zip pocket • Limited lifetime guarantee • Screened Swoosh design trademark
DIMENSIONS: 20" L x 10" W x 11" H

- 010 Black/Black/(White)
- 068 Iron Grey/Black/(White)
- 410 Midnight Navy/Black/(White)



NIKE BRASILIA XSMALL DUFFEL 9.5
DM3977 \$32.00

SIZES: Misc
OFFER DATE: 07/01/22
END DATE: 07/01/25

Tough 600D polyester • Durable 300D polyester • Detachable shoulder strap • Ventilated shoe or wet/dry storage • Secure zip pocket • Limited lifetime guarantee • Screened Swoosh design trademark
DIMENSIONS: 20" L x 10" W x 11" H

- 010 Black/Black/(White)
- 410 Midnight Navy/Black/(White)



NIKE BRASILIA SHOE BAG 9.5
DM3982 \$22.00

SIZES: Misc
OFFER DATE: 07/01/22
END DATE: 07/01/25

The Nike Utility Shoe Tote helps keep your shoes separate from the rest of your gear between home, work and the gym. The ventilated design is made of tough fabric and includes an outside pocket and handles for convenience.
DIMENSIONS: 12" L x 6" W x 7" H

- 010 Black/Black/(White)



NIKE BRASILIA DRAWSTRING 9.5
DM3978 \$18.00

SIZES: Misc
OFFER DATE: 07/01/22
END DATE: 07/01/25

Tough 600D polyester • Durable 300D polyester • Drawstring closure / Easy access to contents • Zippered front pocket • Screened Swoosh branding
DIMENSIONS: 20" H x 15" W x 2" D

- 010 Black/Black/(White)
- 068 Iron Grey/Black/(White)
- 410 Midnight Navy/Black/(White)



NIKE EVERYDAY PLUS CUSHION CREW 3PPK
SX6888 \$18.00

ORDERS ACCEPTED IN INCREMENTS OF 6 PPK UNITS ONLY

SIZES: S, M, L, XL
FABRIC: 60% polyester/26% nylon/12% cotton/2% spandex.
OFFER DATE: 01/01/19

Cushioned terry foot / Comfort and shock absorption • Dri-FIT fabric / Wicks away moisture to keep feet dry and cool • Arch support / Snug, secure fit • Anatomical left and right / Superior fit and cushioning
SIZE: XL sock = M 12-15 shoe size; L sock = M 8-12 shoe size, W 10-13 shoe size; M sock = M 6-8 shoe size, W 6-10 shoe size.

010 Black/(White) 100 White/(Black)



NIKE EVERYDAY PLUS CUSHION ANKLE 3PPK
SX6890 \$18.00

ORDERS ACCEPTED IN INCREMENTS OF 6 PPK UNITS ONLY

SIZES: S, M, L, XL
FABRIC: 53% polyester/23% nylon/22% cotton/2% spandex
OFFER DATE: 01/01/19

Cushioned, medium-density padding / Impact absorption • Dri-FIT fabric / Wicks away moisture to keep feet dry and cool • Arch support / Snug, secure fit • Anatomical left and right / Superior fit and cushioning
SIZE: XL sock = M 12-15 shoe size; L sock = M 8-12 shoe size, W 10-13 shoe size; M sock = M 6-8 shoe size, W 6-10 shoe size.

010 Black/(White) 100 White/(Black)



NIKE EVERYDAY PLUS CUSHION LOW 3PPK
SX7040 \$18.00

ORDERS ACCEPTED IN INCREMENTS OF 6 PPK UNITS ONLY

SIZES: S, M, L, XL
FABRIC: 60% polyester/26% nylon/12% cotton/2% spandex
OFFER DATE: 01/01/19

Cushioned terry foot / Comfort and shock absorption • Dri-FIT fabric / Wicks away moisture to keep feet dry and cool • Arch support / Snug, secure fit • Anatomical left and right / Superior fit and cushioning
SIZE: XL sock = M 12-15 shoe size; L sock = M 8-12 shoe size, W 10-13 shoe size; M sock = M 6-8 shoe size, W 6-10 shoe size.

010 Black/(White) 100 White/(Black)



NIKE EVERYDAY PLUS CUSHION
NO SHOW 3PPK SX6889 \$18.00

ORDERS ACCEPTED IN INCREMENTS OF 6 PPK UNITS ONLY

SIZES: S, M, L, XL
FABRIC: 53% polyester/23% nylon/22% cotton/2% spandex.
OFFER DATE: 01/01/19

Cushioned, medium-density padding / Impact absorption • Dri-FIT fabric / Wicks away moisture to keep feet dry and cool • Arch support / Snug, secure fit • Anatomical left and right / Superior fit and cushioning
SIZE: XL sock = M 12-15 shoe size; L sock = M 8-12 shoe size, W 10-13 shoe size; M sock = M 6-8 shoe size, W 6-10 shoe size.

010 Black/(White) 100 White/(Black)



CONTACT INFORMATION

NA SOCCER SPECIALTY SR. PARTNER REPS

LAURIE ARCHAMBAULT
310-941-7007
laurie.arch@nike.com
SOUTHERN CALIFORNIA

ROBERT BOYLE
971-727-5065
robert.boyle@nike.com
SOCCER.COM

DANIEL WITHROW
248-935-7606
daniel.withrow@nike.com
PNW, NORTHERN CALIFORNIA

TIM BLAKE
630-263-2671
tim.blake@nike.com
IL, MN, WI, IN, MI, LA

BILLY HARTE
443-418-7722
billy.harte@nike.com
MID-ATLANTIC:
MD, VA, WV, PA, DE, NY

RUSSELL PATMORE
404-668-1938
russell.patmore@nike.com
SOCCER POST: INCLUDING
NC, SC, GA, FL, TN, AL, MS

TIM STORK
515-238-3059
tim.stork@nike.com
HEARTLAND: CO, WY, ND, SD,
NE, KS, OK, TX, IA, MO, OH

MIKE SURBER
860-227-9462
mike.surber@nike.com
NEW ENGLAND: CT, MA, RI,
ME, NH, VT, NY

STACY FRANKS
336-549-1926
stacy.franks@nike.com



BUILD CUSTOM NIKE HEADWEAR IN 3 EASY STEPS

1. Go to nike.teamheadwear.com and create an account.

GO
HERE!

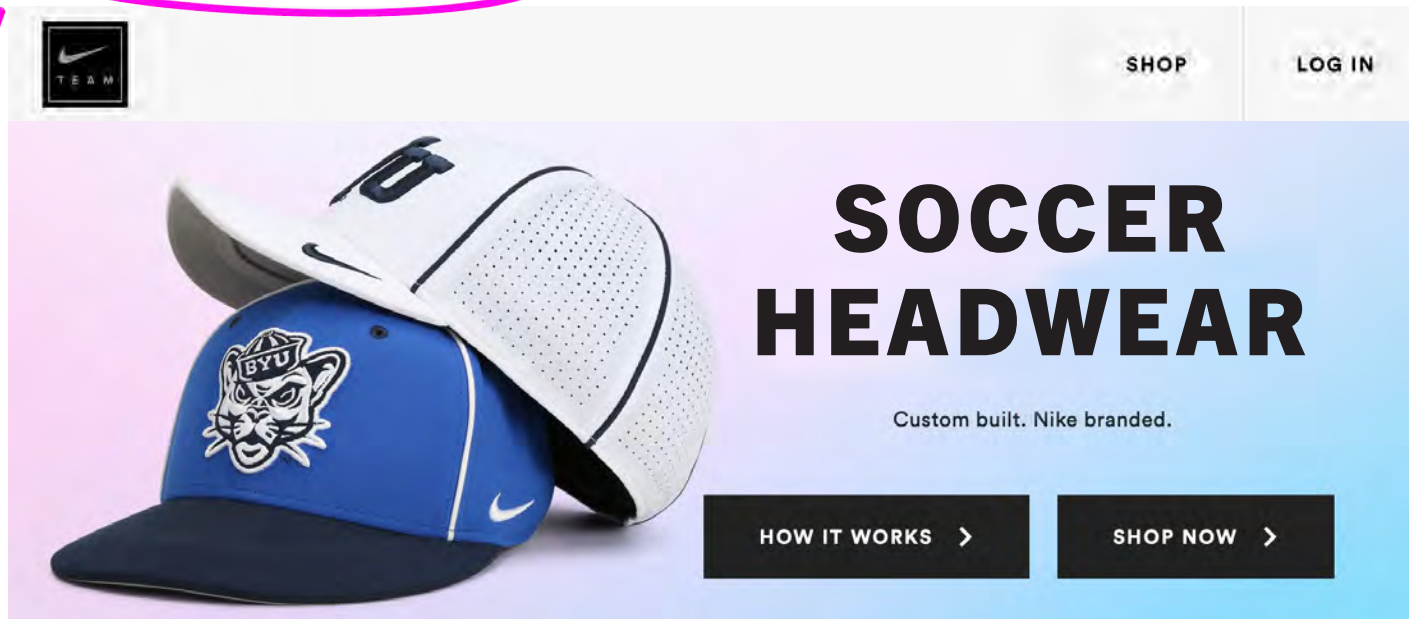

2. Design your headwear using our easy-to-use online builder:

- Choose from **12 CUSTOM** and **14 STOCK** headwear styles
- Select your colors, fabric & back closure
- Add your LOGO
- Customize further with add-ons like an Aerobill, piping or a player tag.

SO
EASY.

3. Save and Send your custom design to your customer or teammate for approval.

FAST & EASY SHIPPING! NUMEROUS DECORATING OPTIONS AVAILABLE!

